Miserere

Anónimo

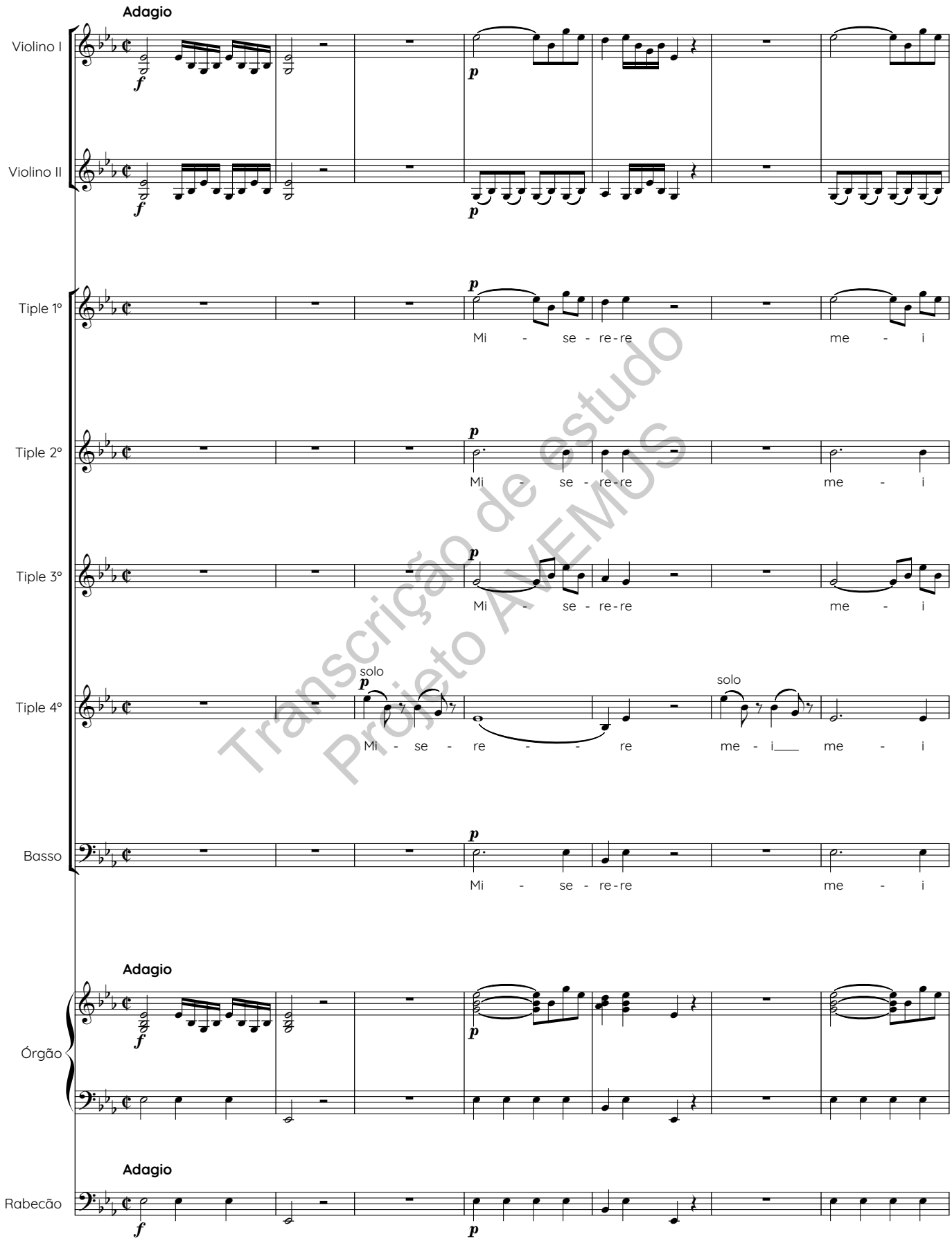

Transcrição de estudo
Projeto AVEMUS

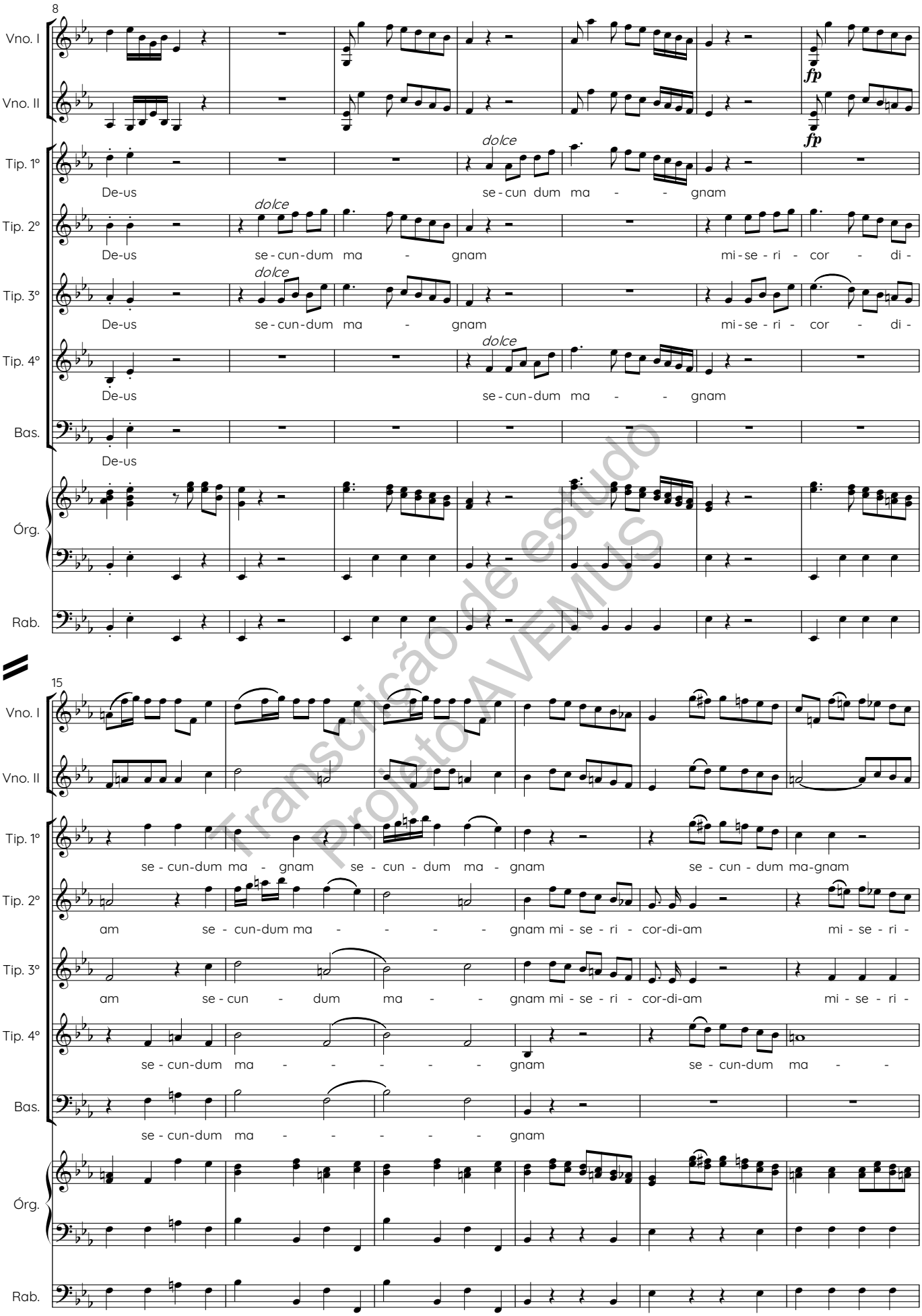

Transcrição de estudo
Projeto AVEMUS

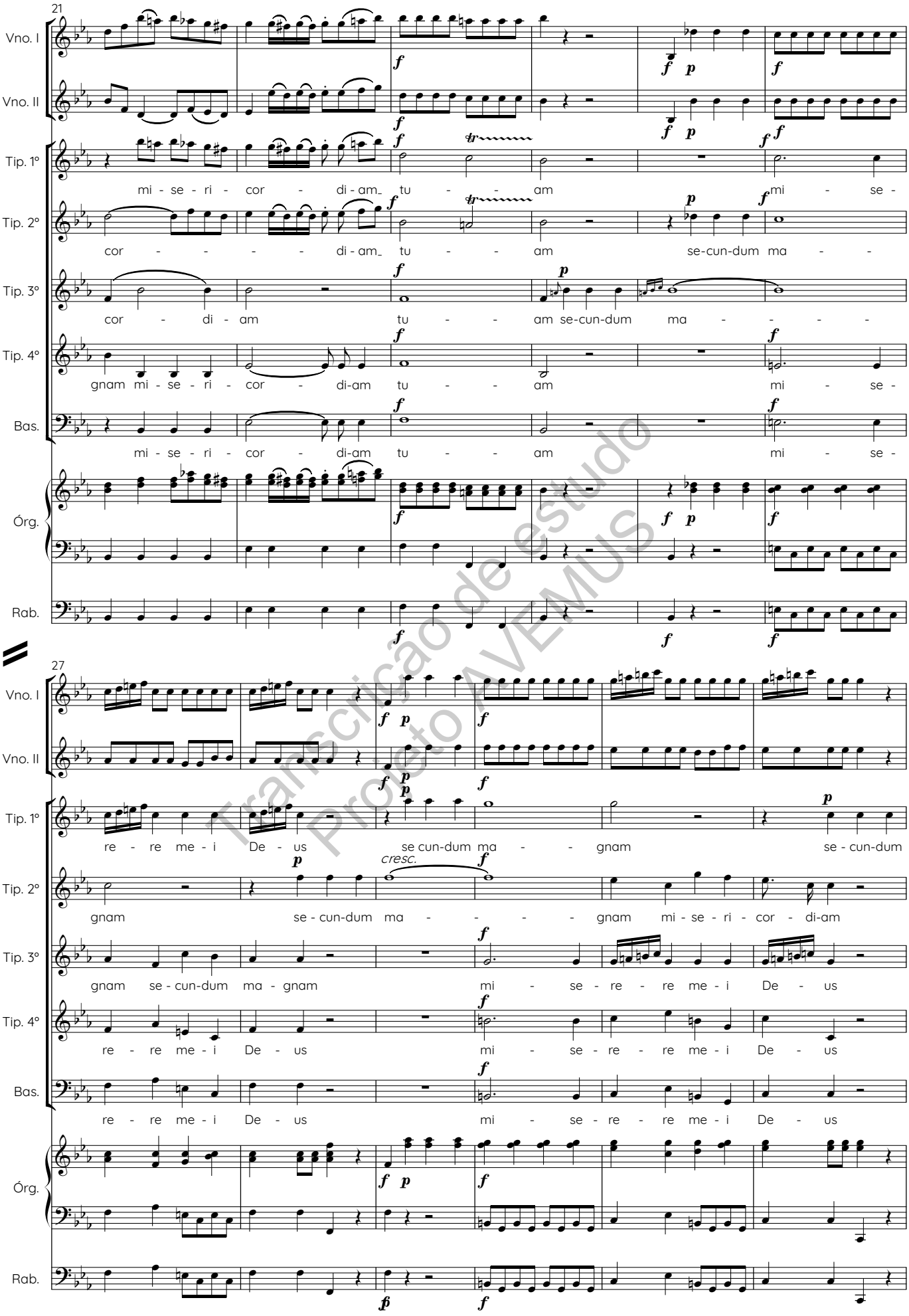

Transcrição de estudo
Projeto AVEMUS

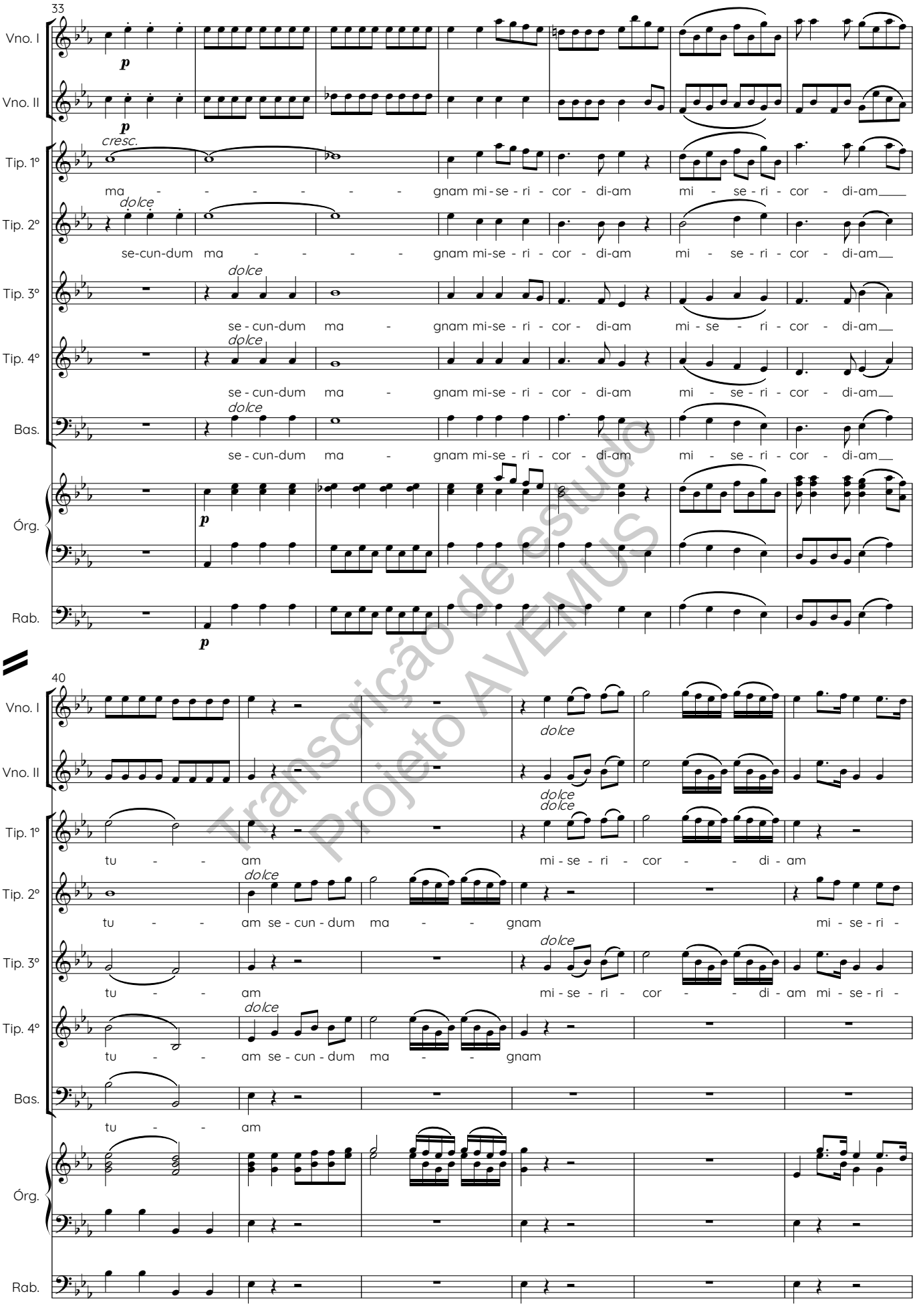

Transcrição de estudo
Projeto AVEMUS

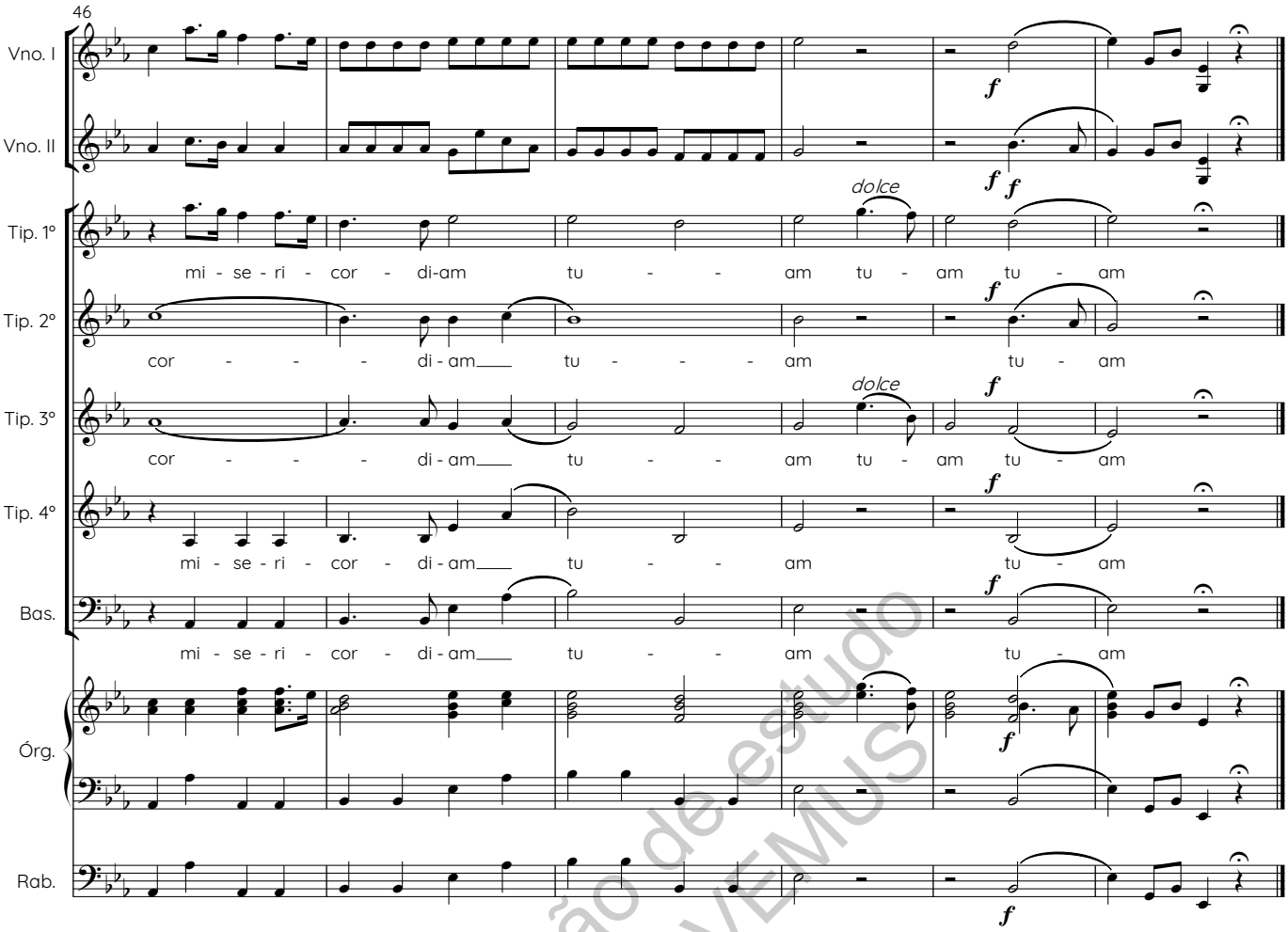

Amplius

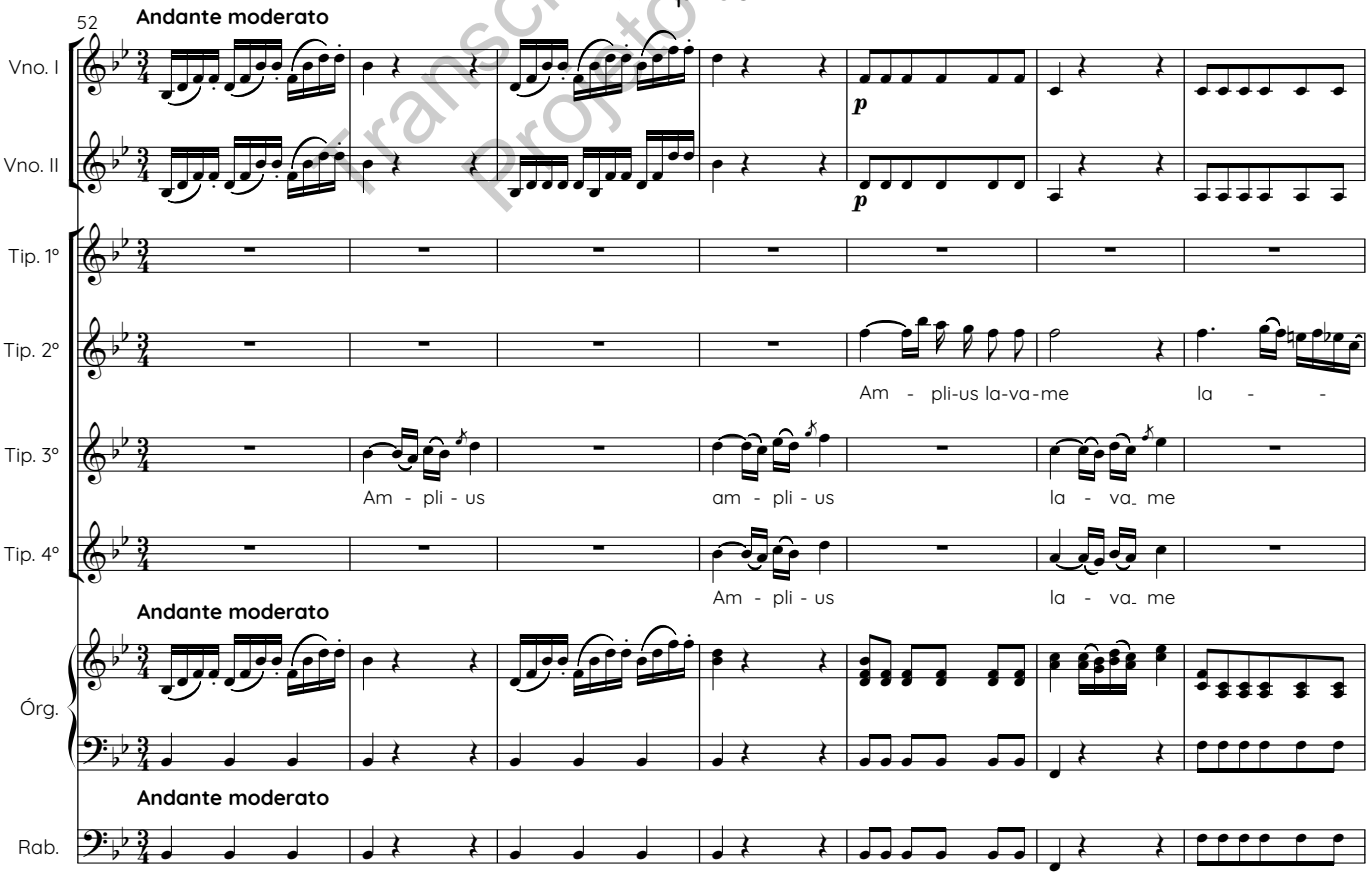

Transcrição de estudo
Projeto AVEMUS

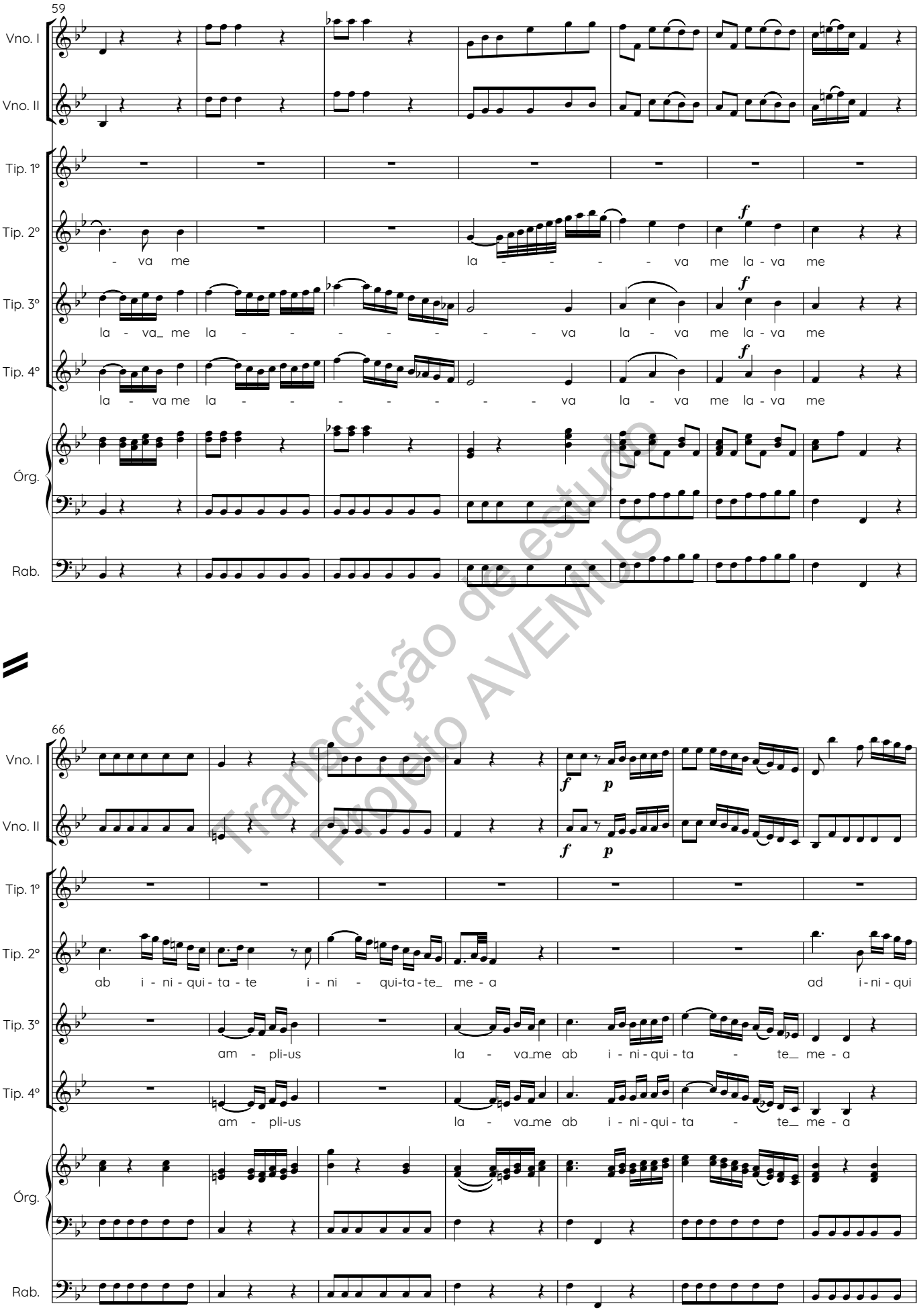

Transcrição de estudo
Projeto AVEMUS

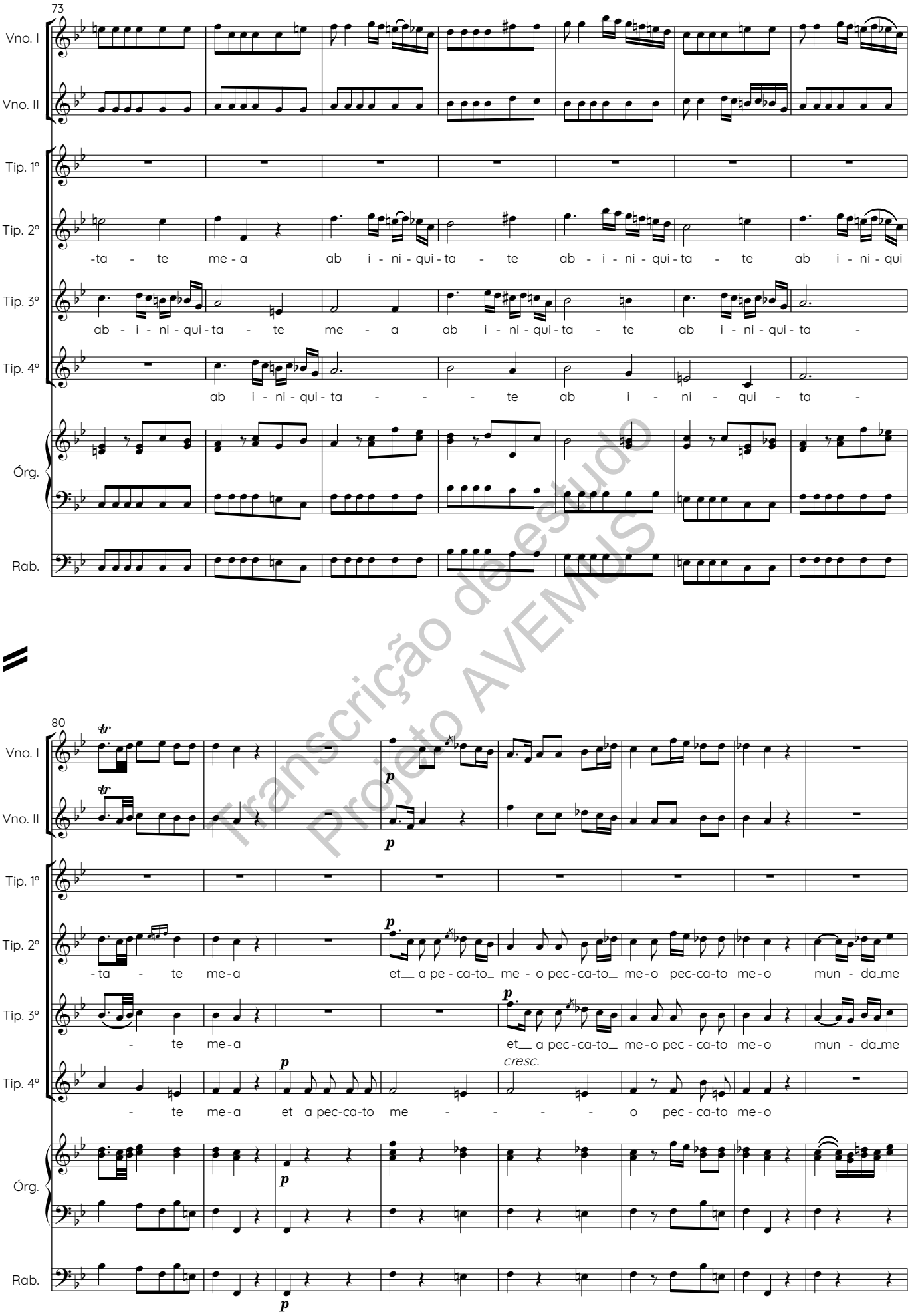

Transcrição de estudo
Projeto AVEMUS

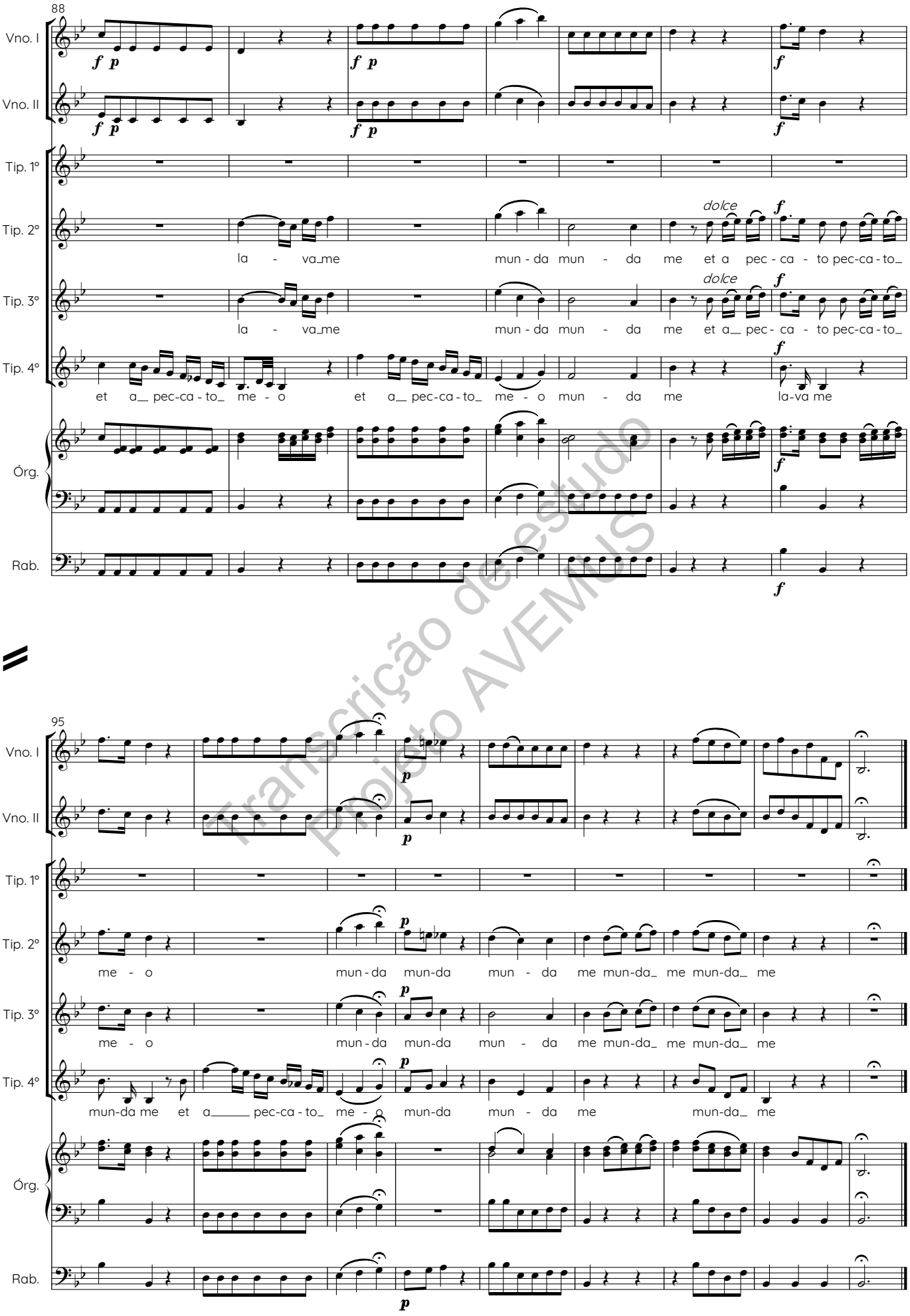

Transcrição de estudo
Projeto AVEMUS

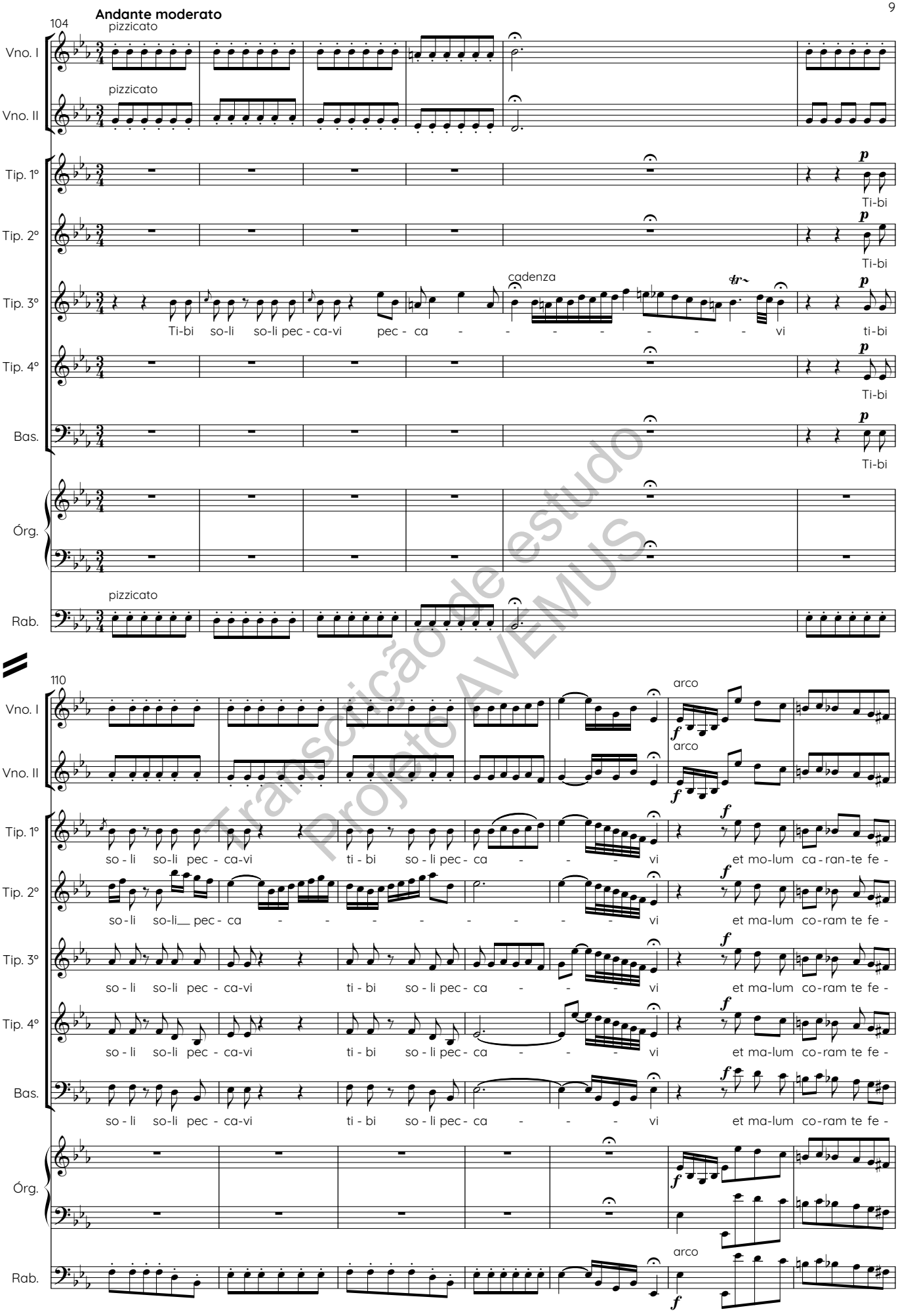

Transcrição de estudo
Projeto AVEMUS

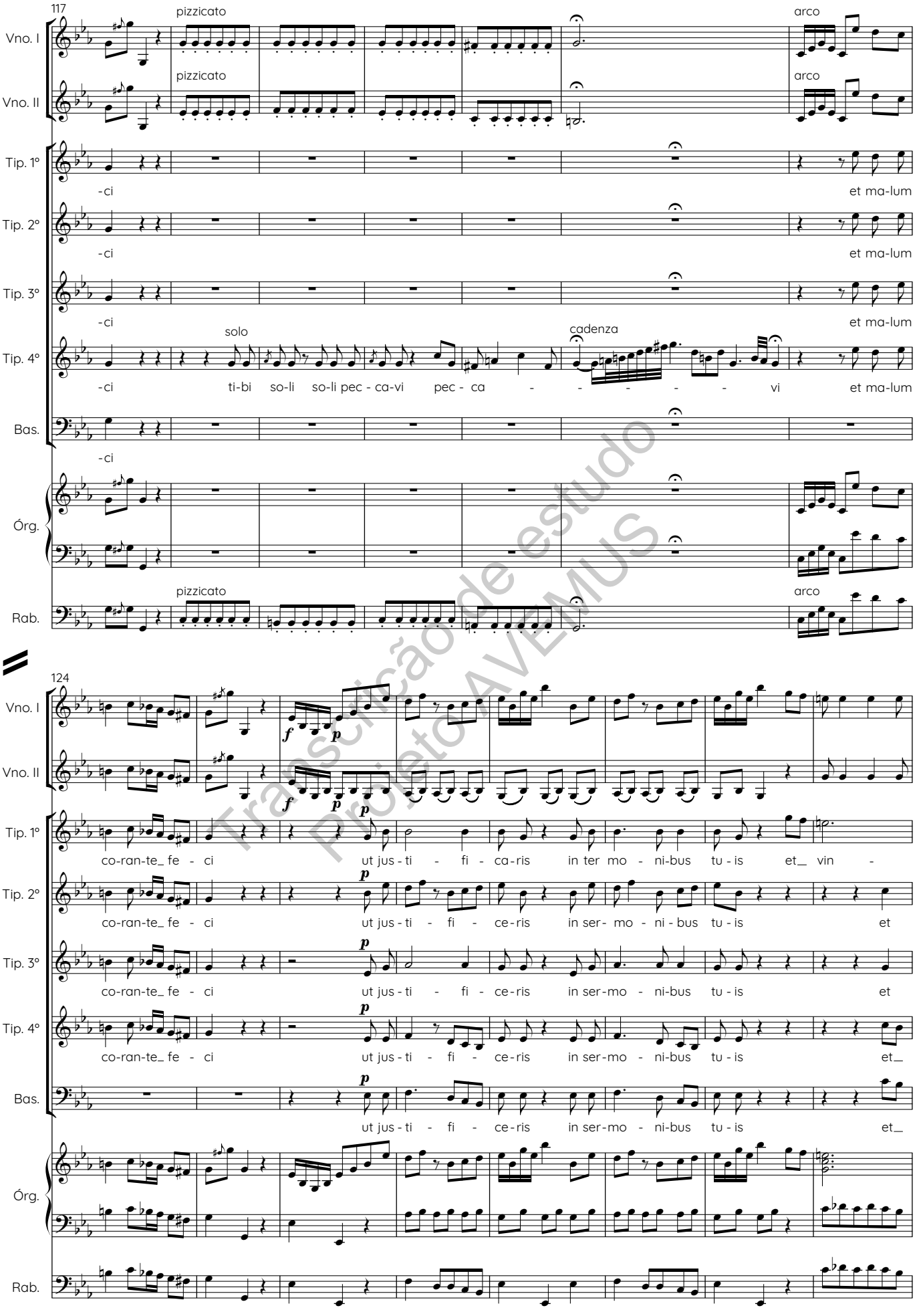

Transcrição de estudo
Projeto AVEMUS

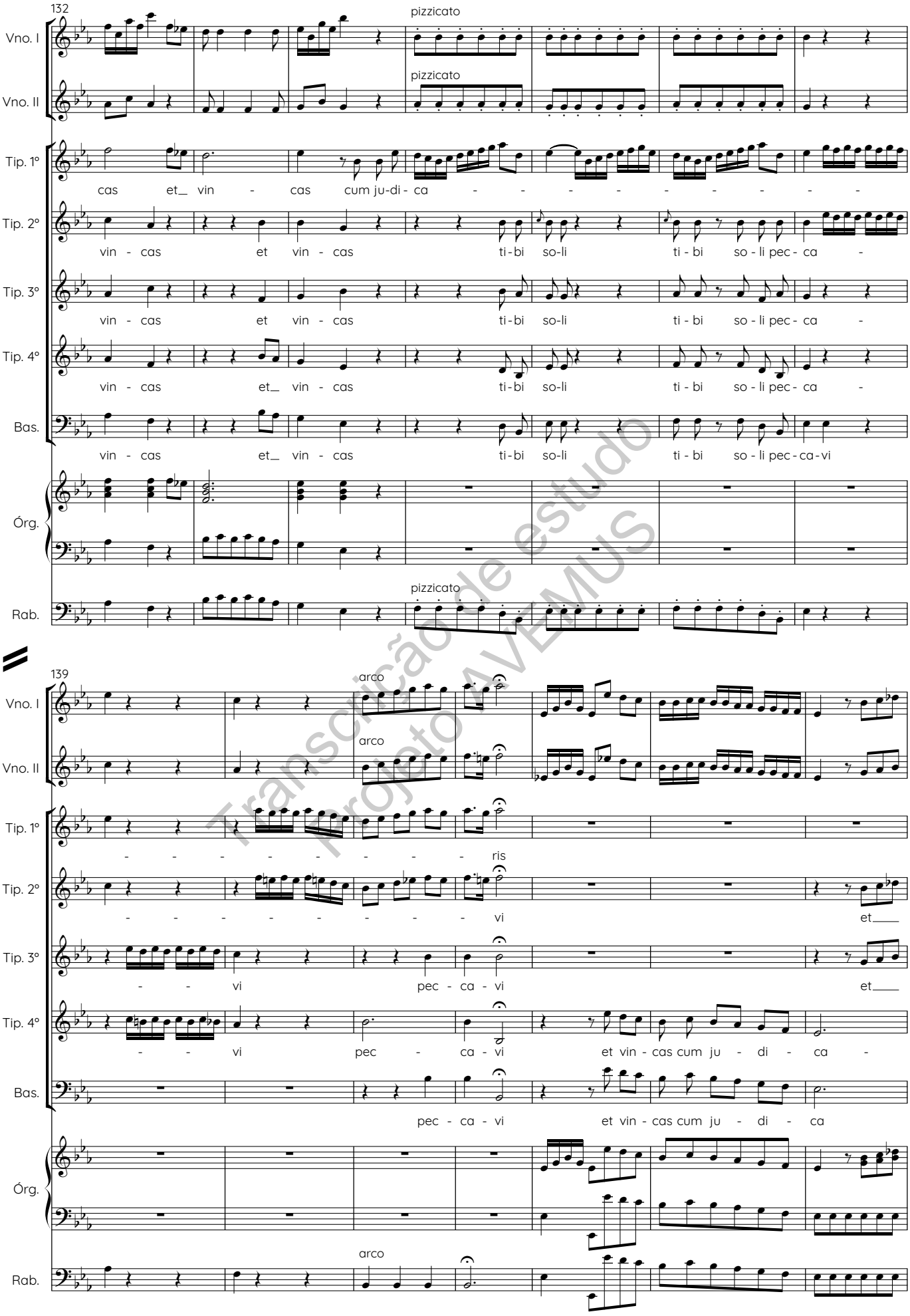

Transcrição de estudo
Projeto AVEMUS

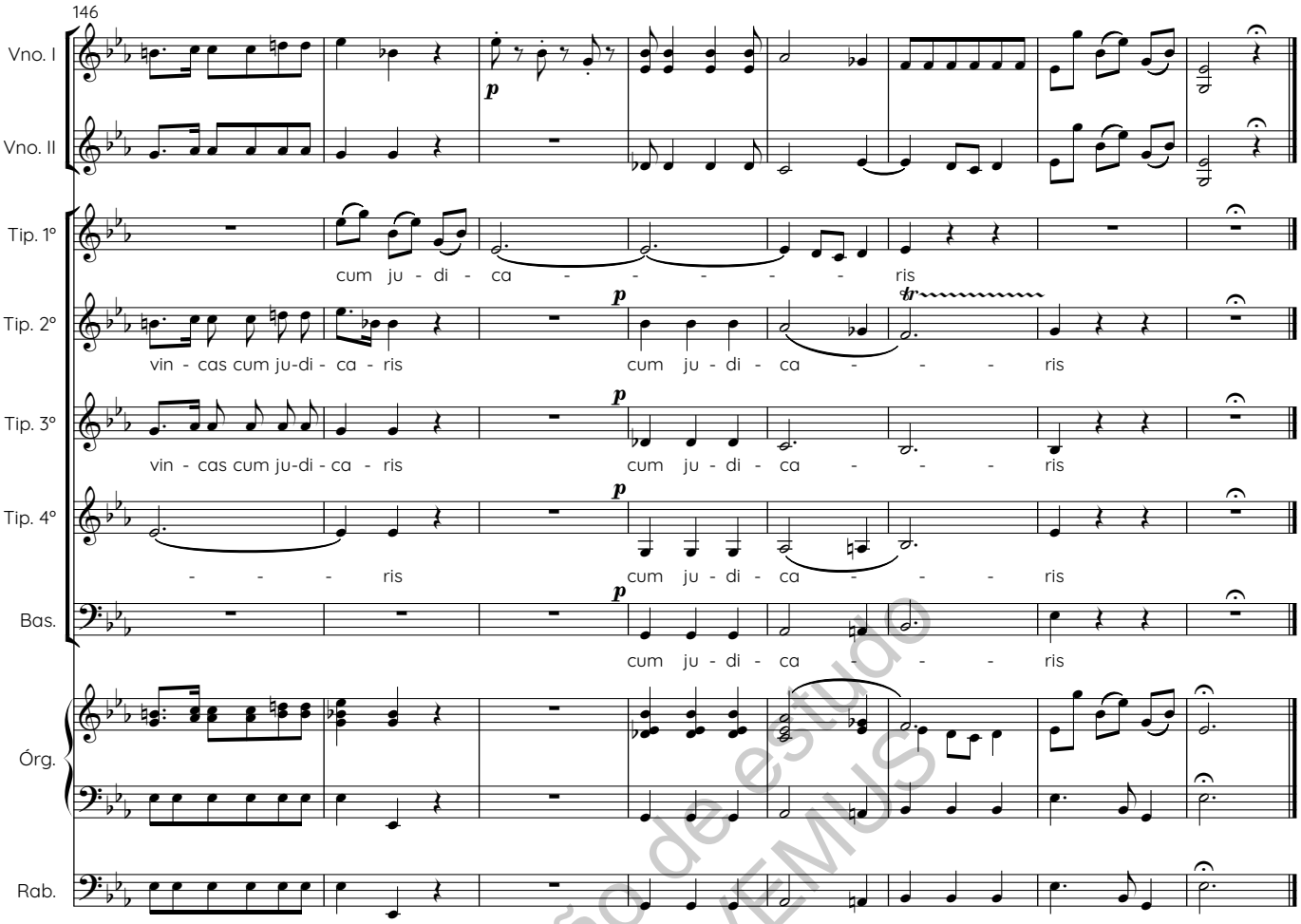

Ecce enim

D. D. solo

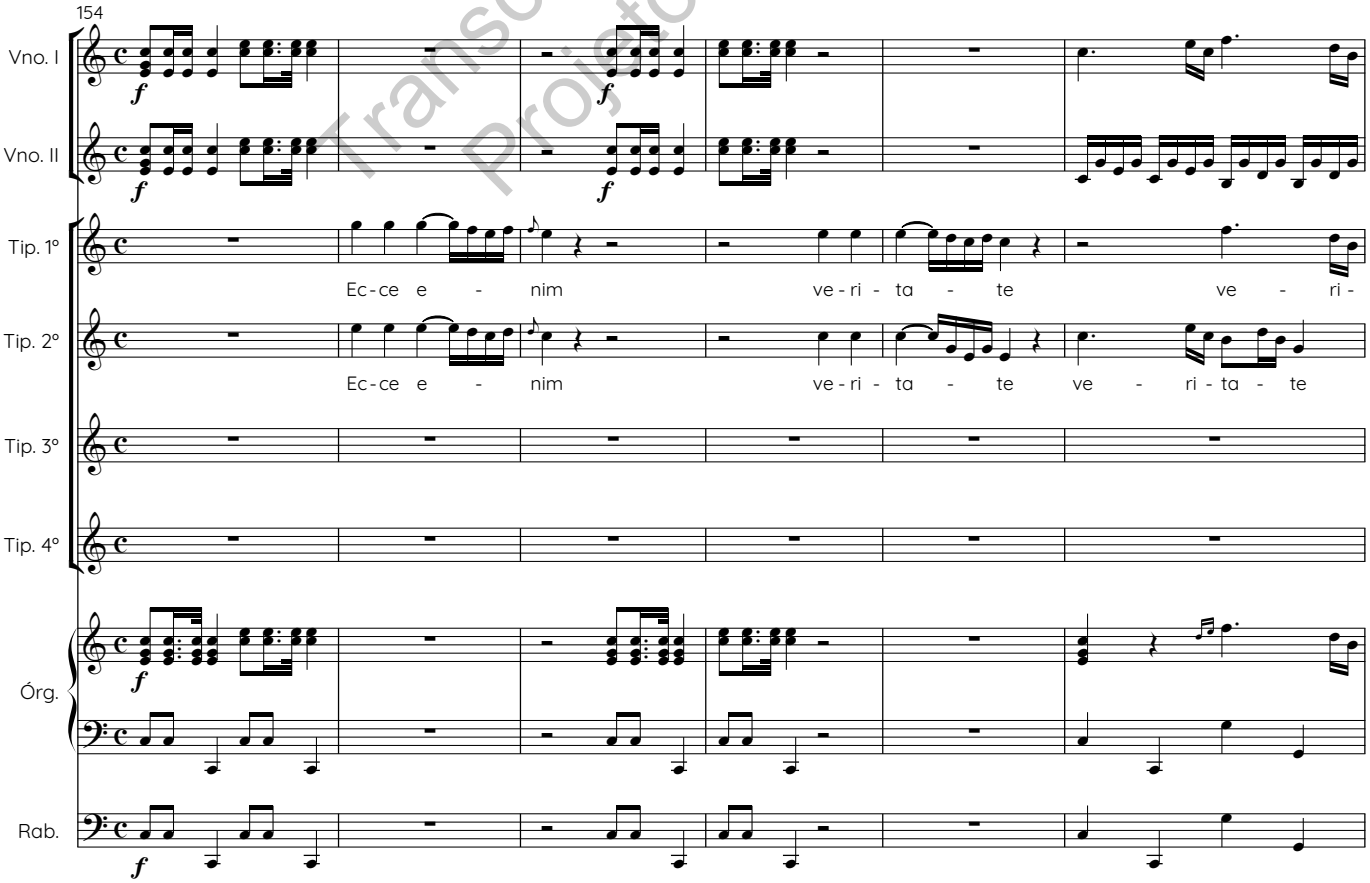

Transcrição de estudo
Projeto AVEMUS

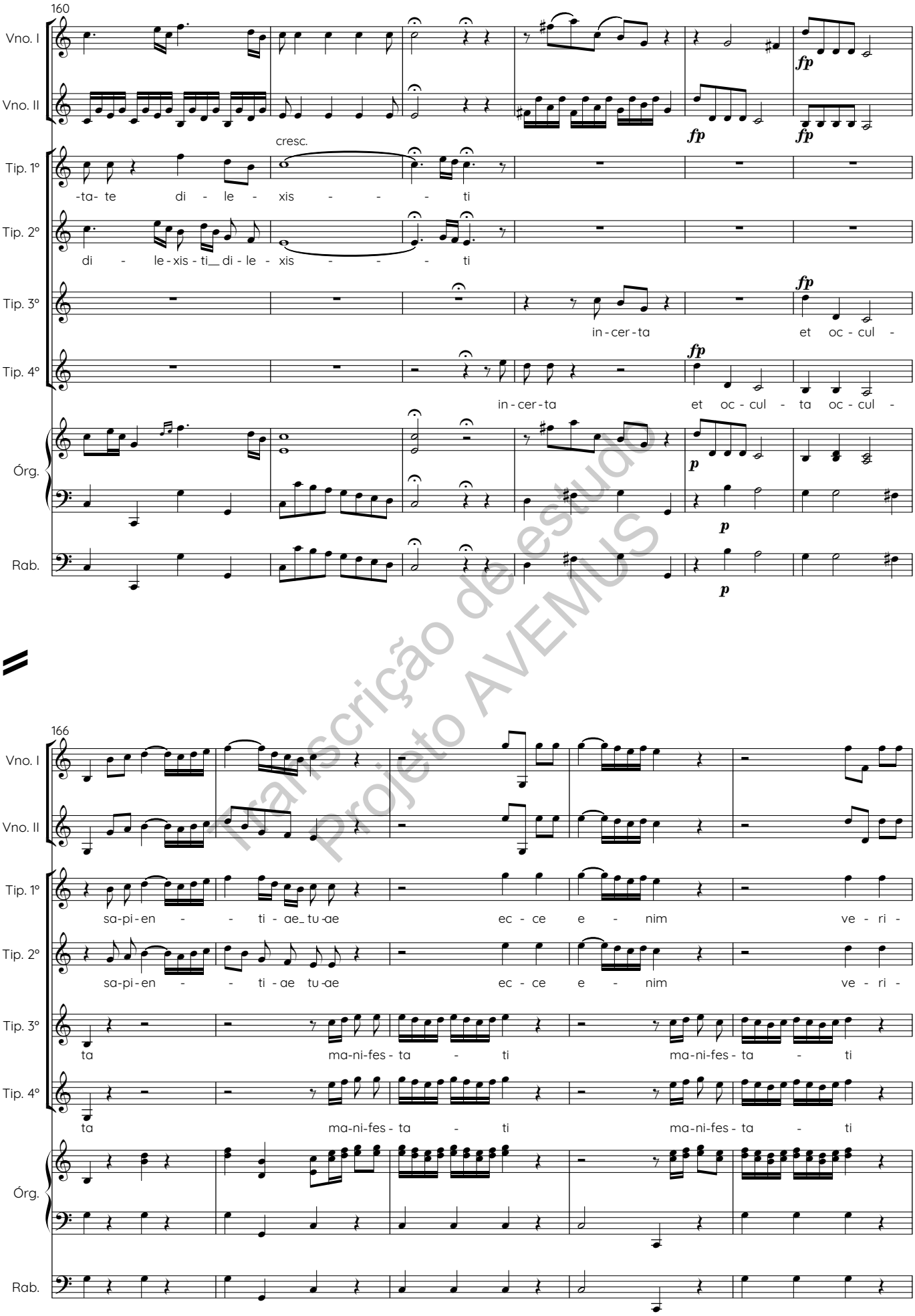

Transcrição de estudo
Projeto AVEMUS

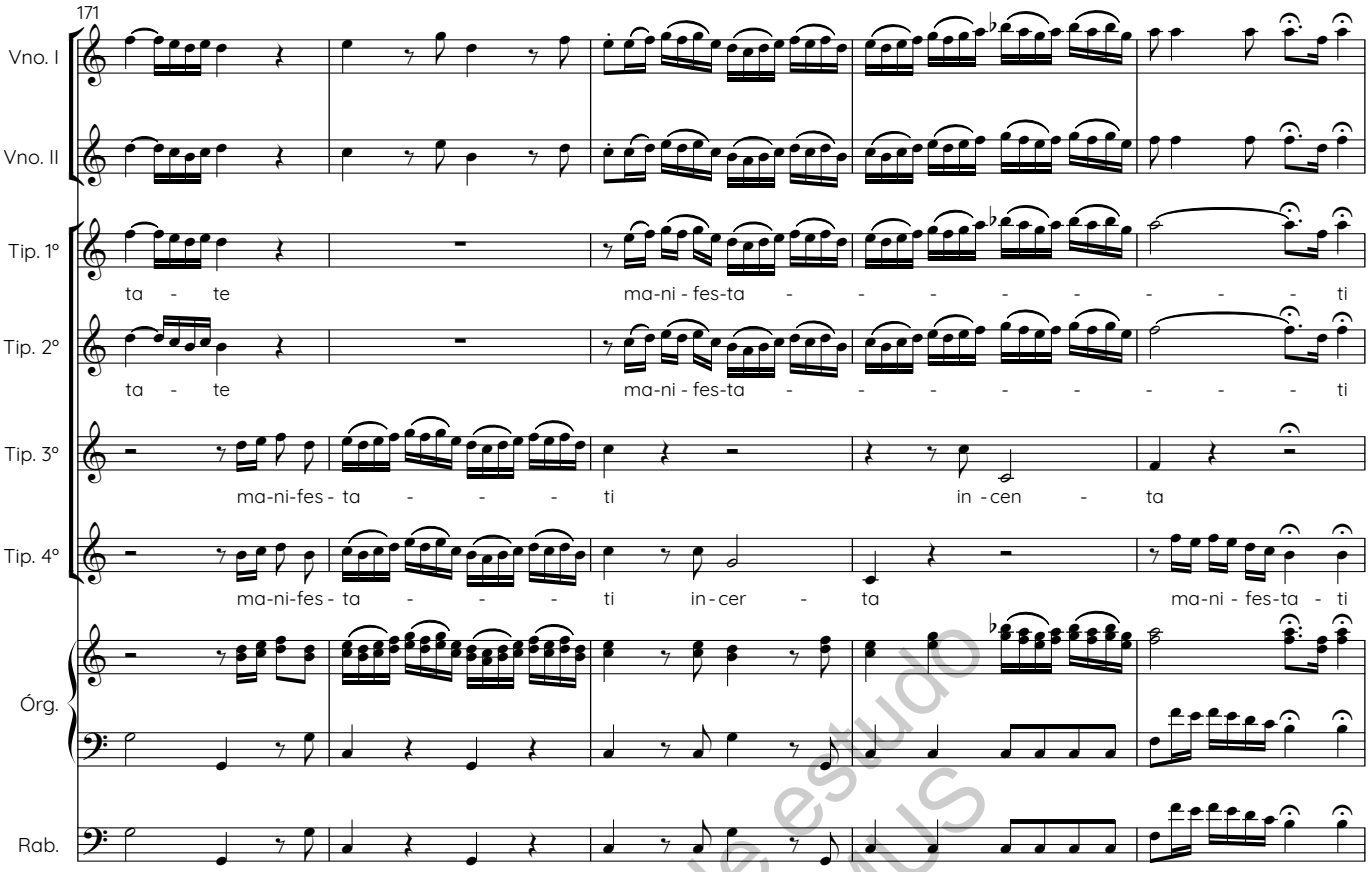

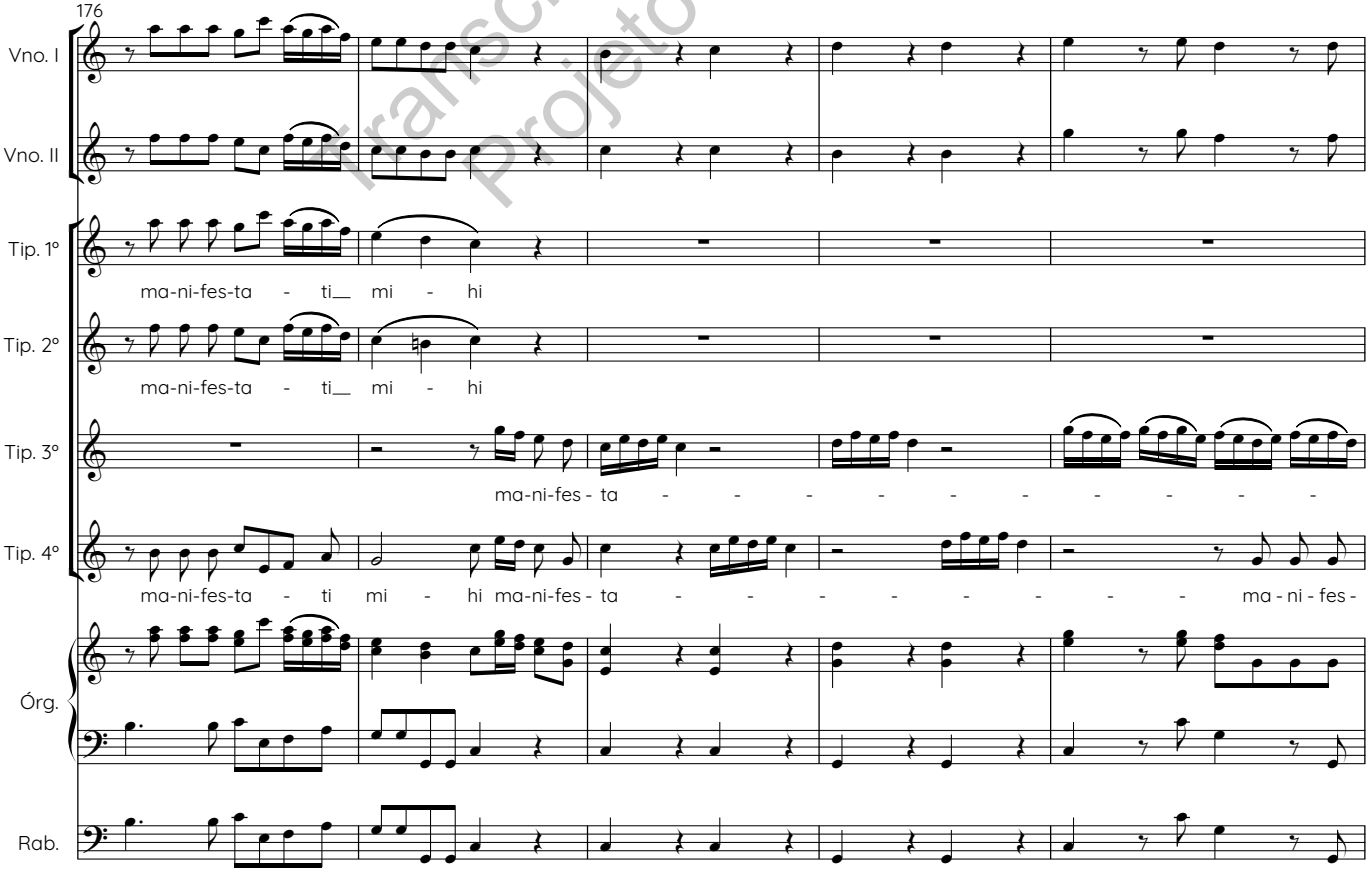

Transcrição de estudo
Projeto AVEMUS

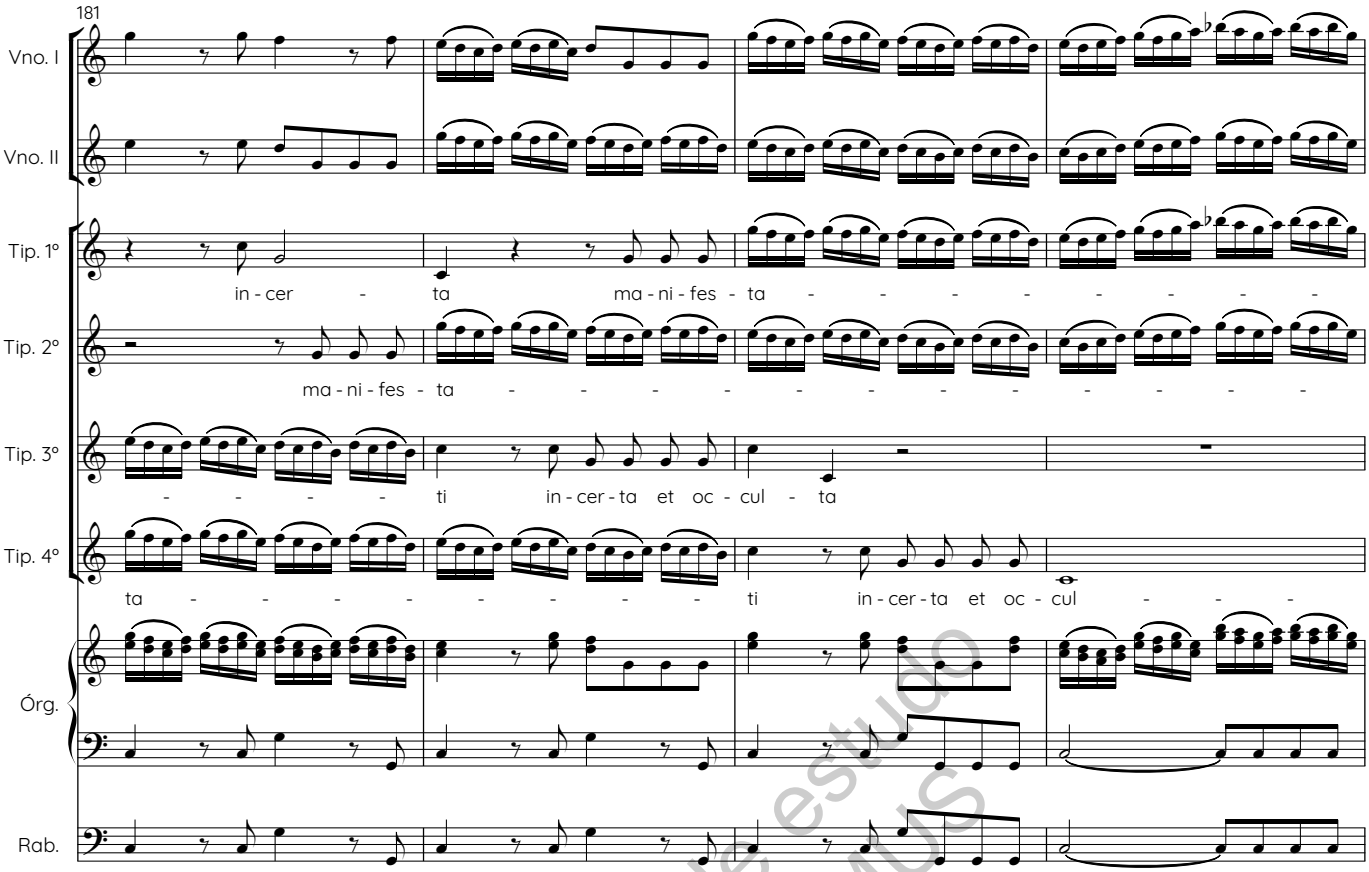

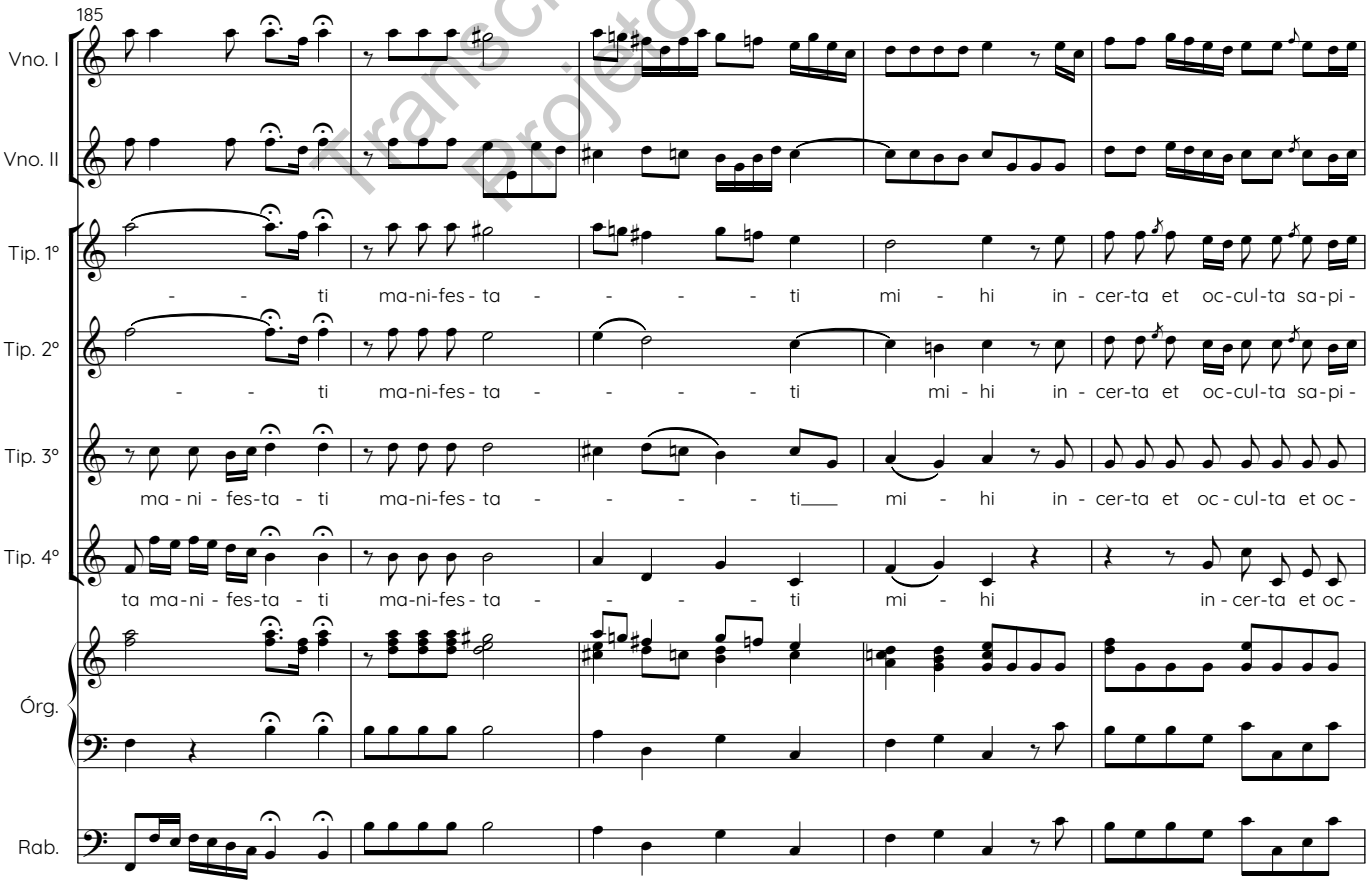

Transcrição de estudo
Projeto AVEMUS

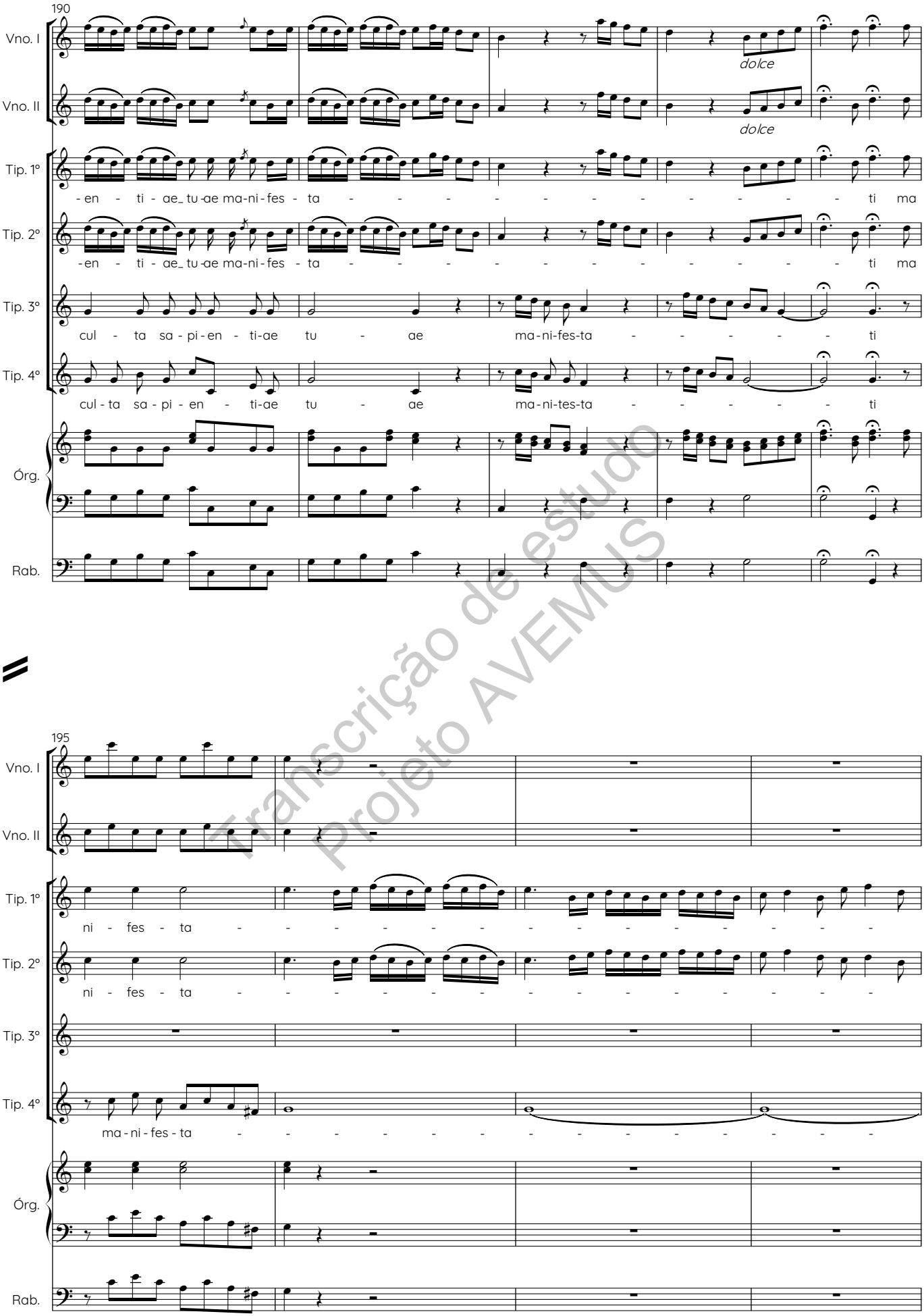

Transcrição de estudo
Projeto AVEMUS

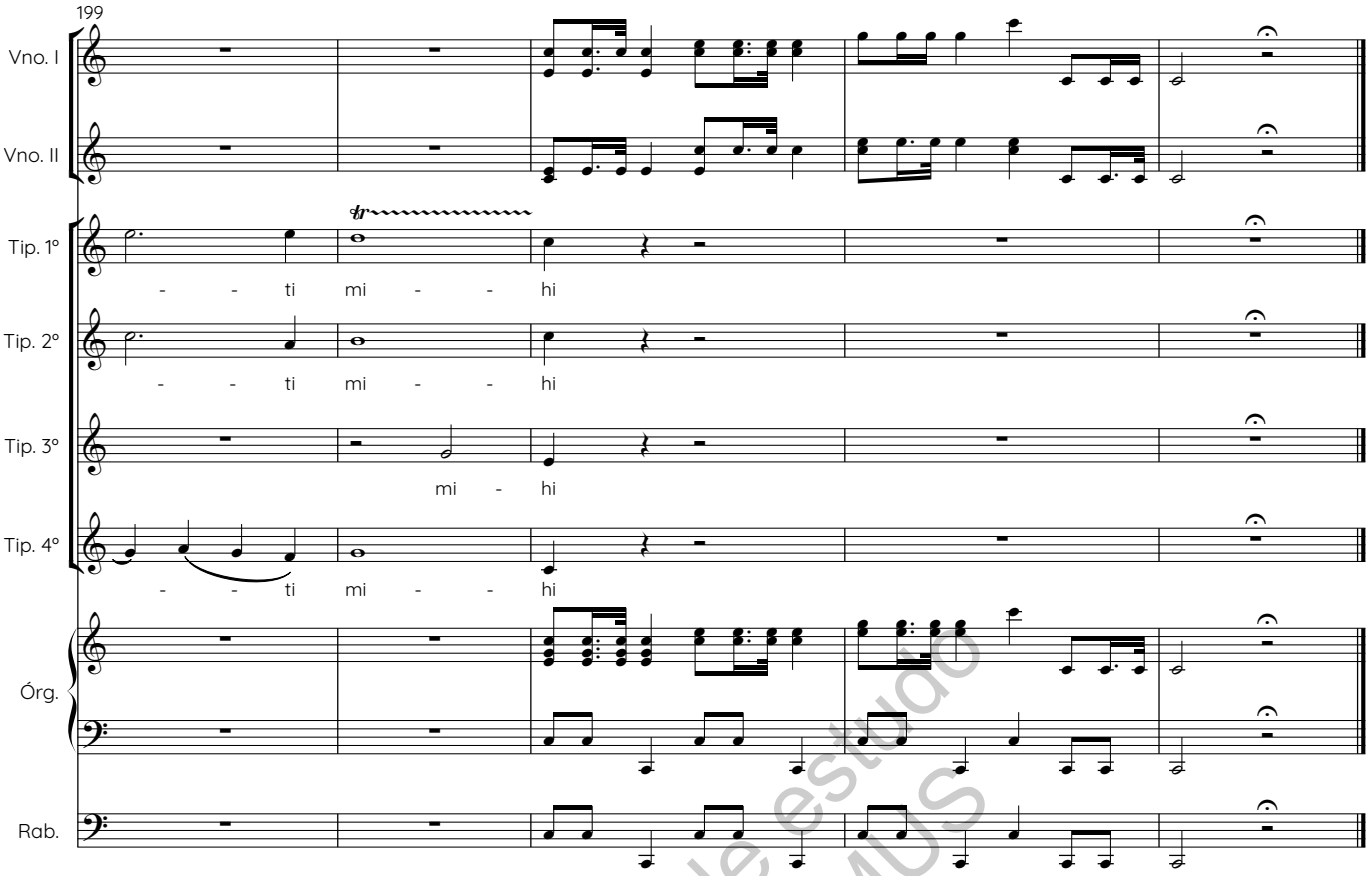

Auditui meo

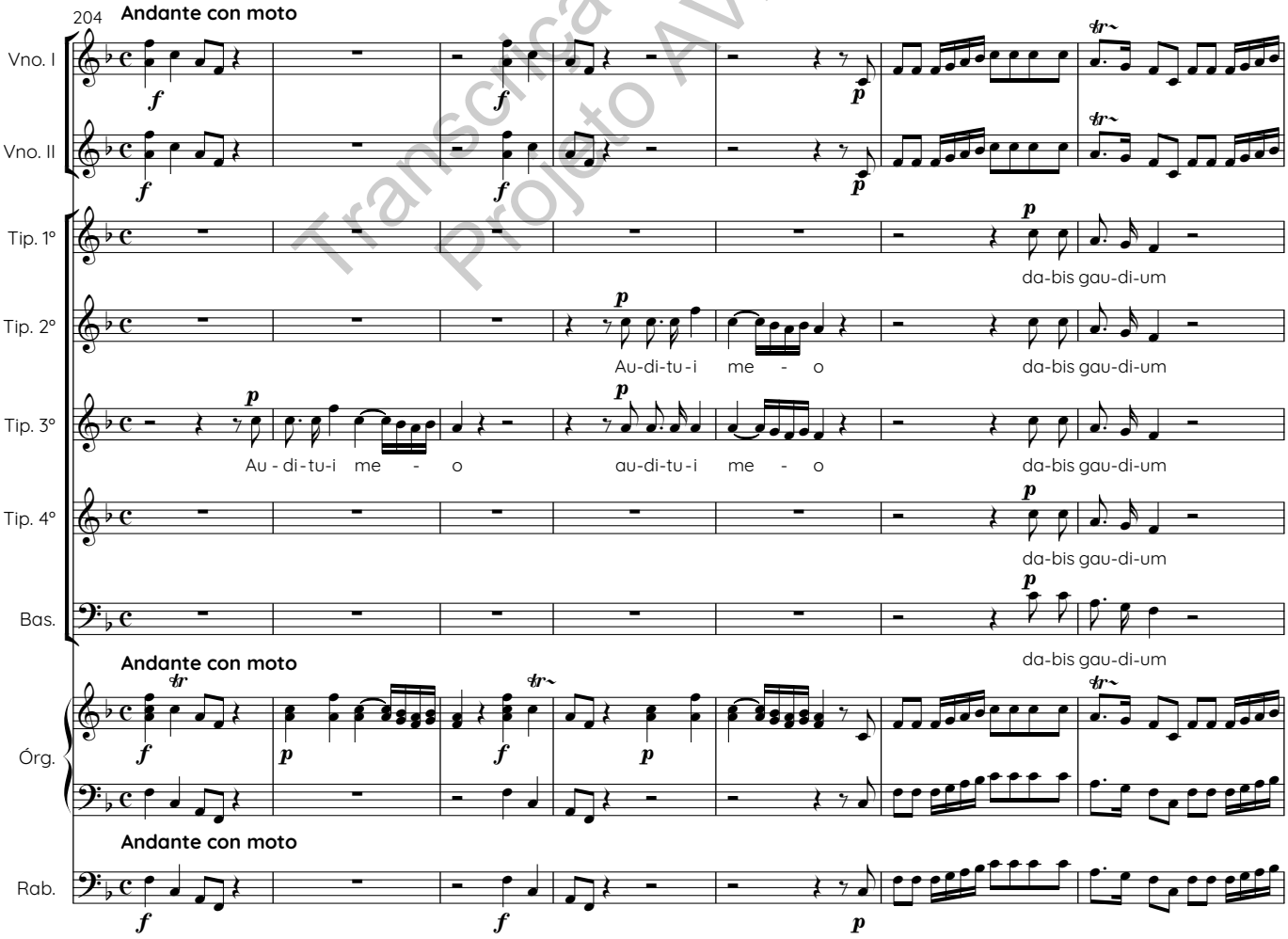

Transcrição de estudo
Projeto AVEMUS

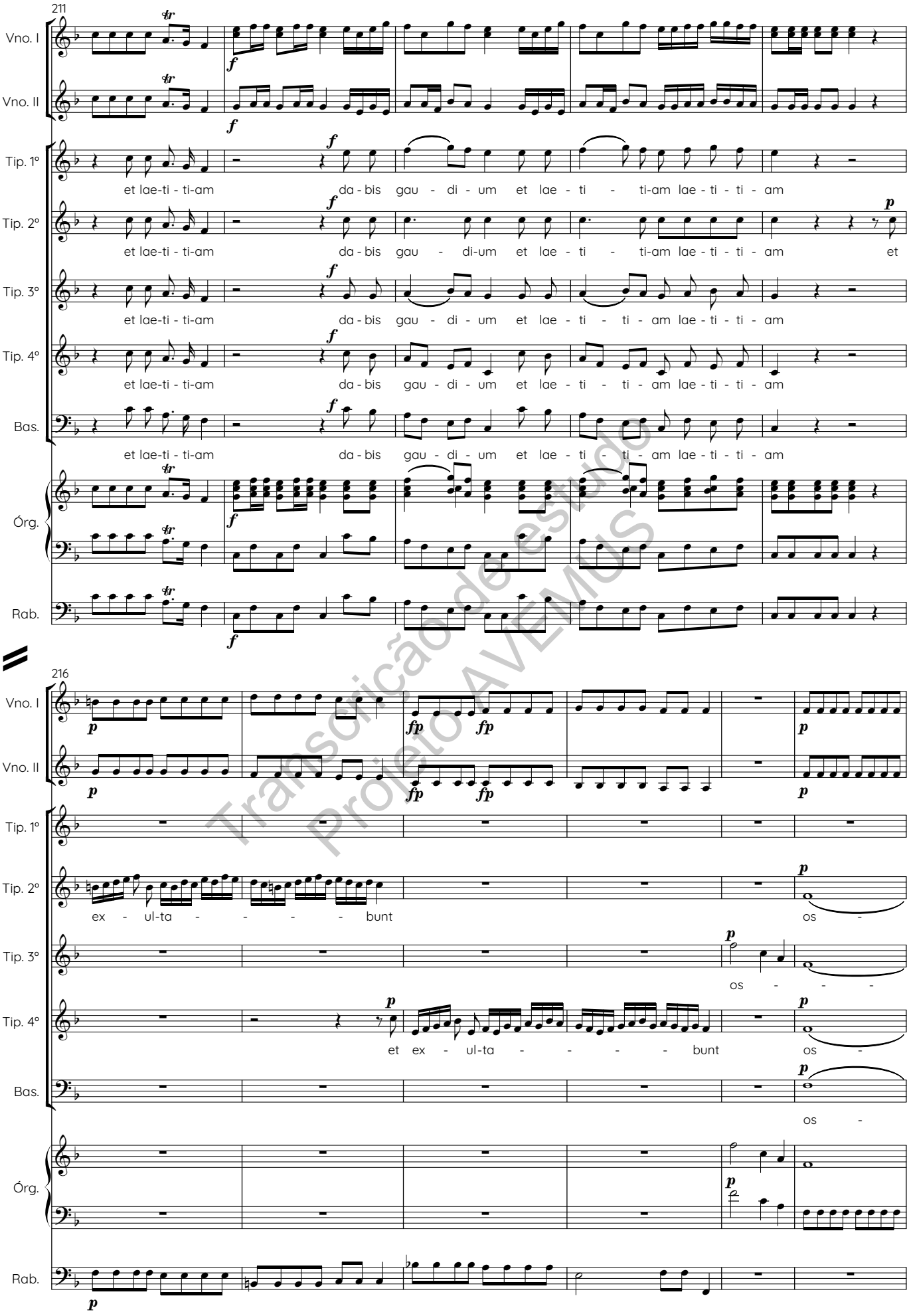

Transcrição de estudo
Projeto AVEMUS

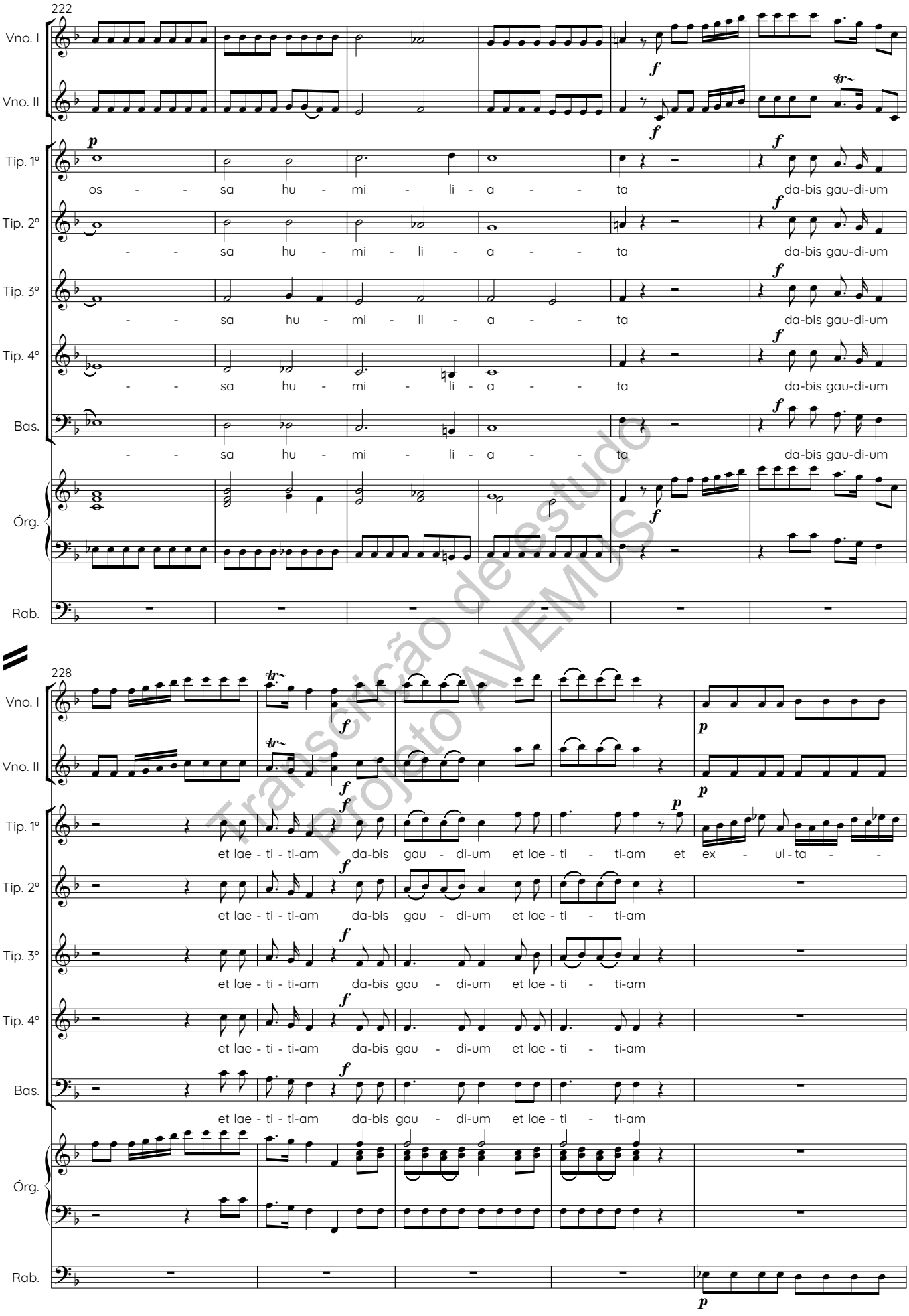

Transcrição de estudo
Projeto AVEMUS

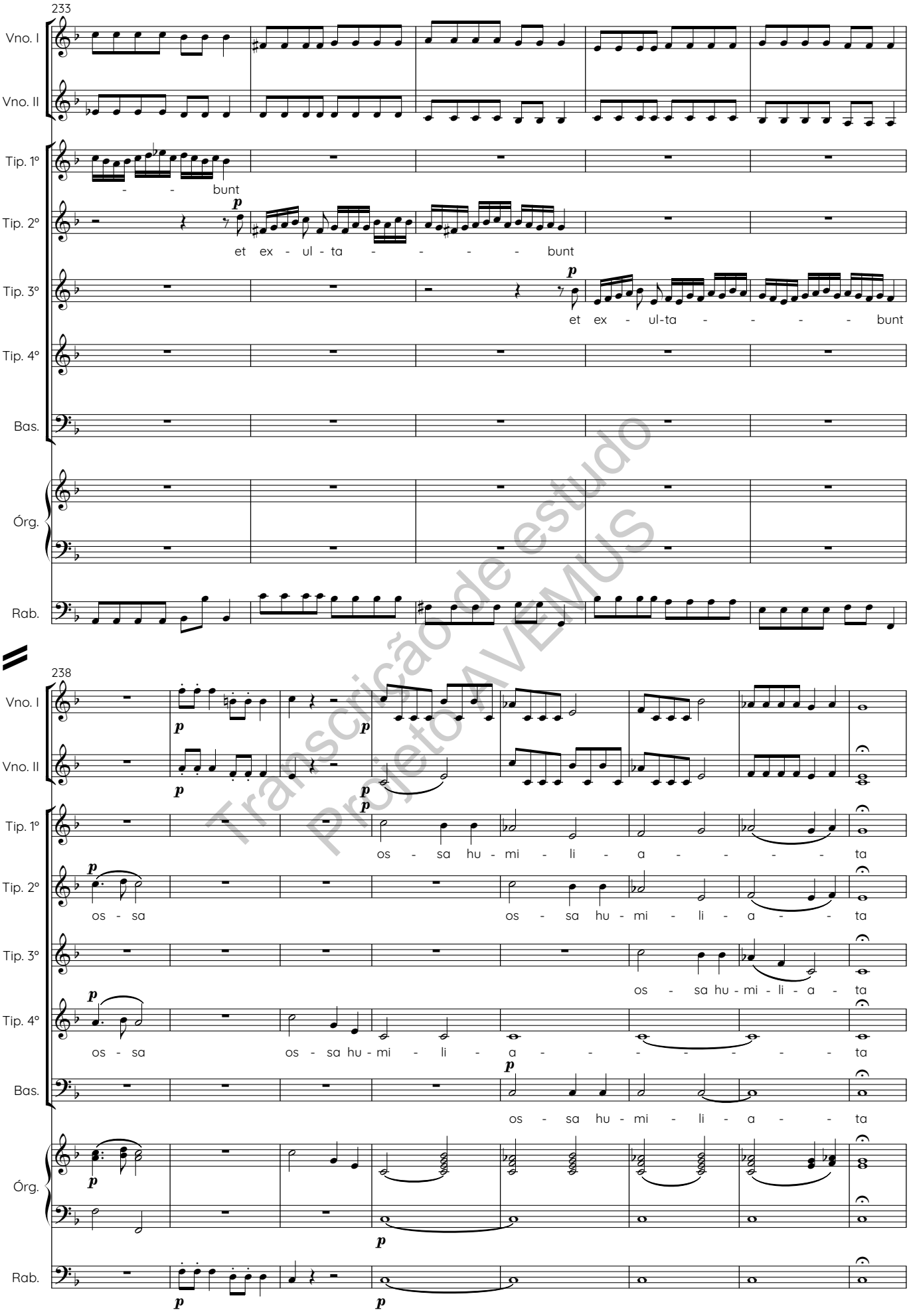

Transcrição de estudo
Projeto AVEMUS

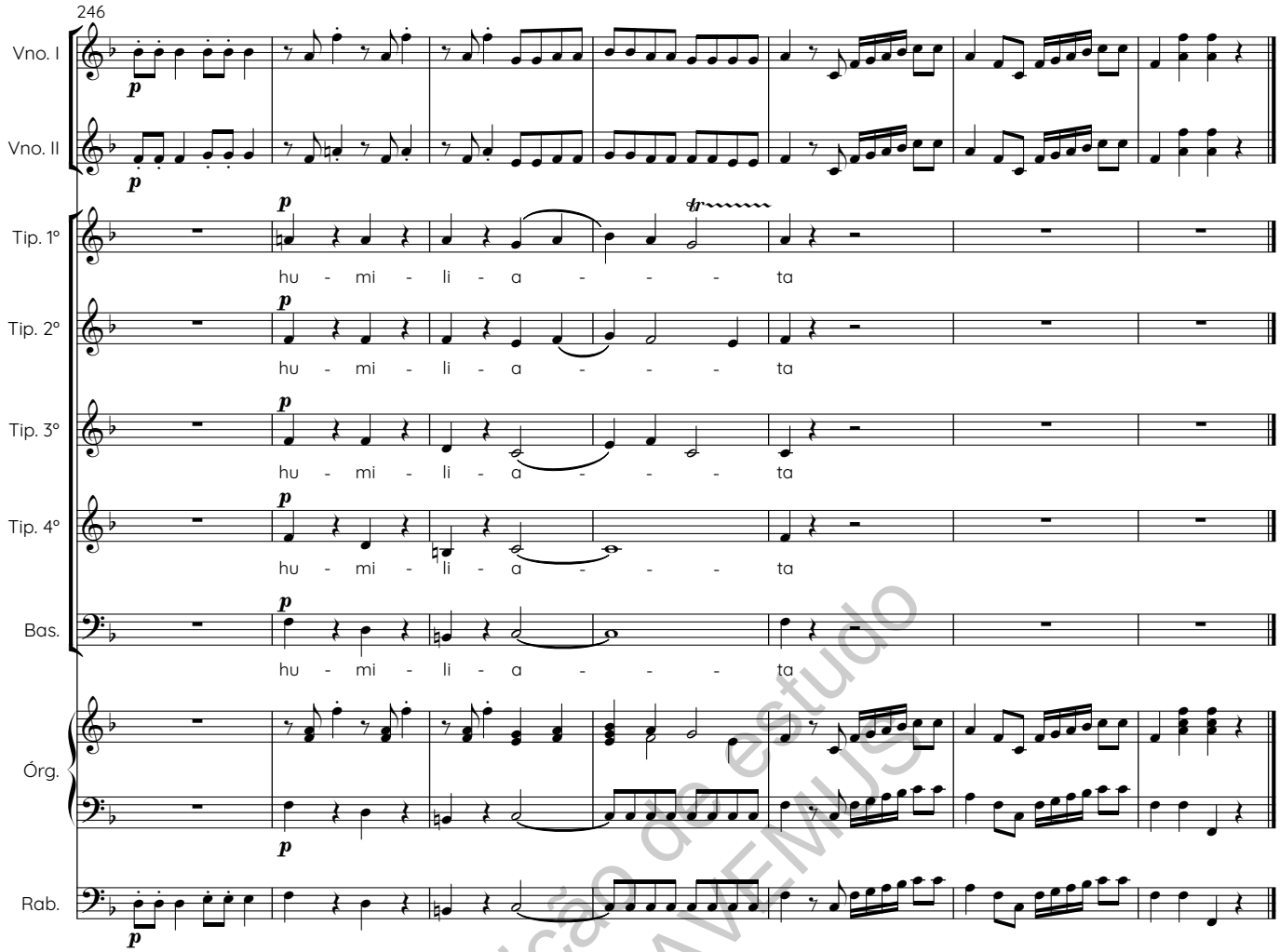

Transcrição de estudo
Projeto AVEMUS

Cor mundum

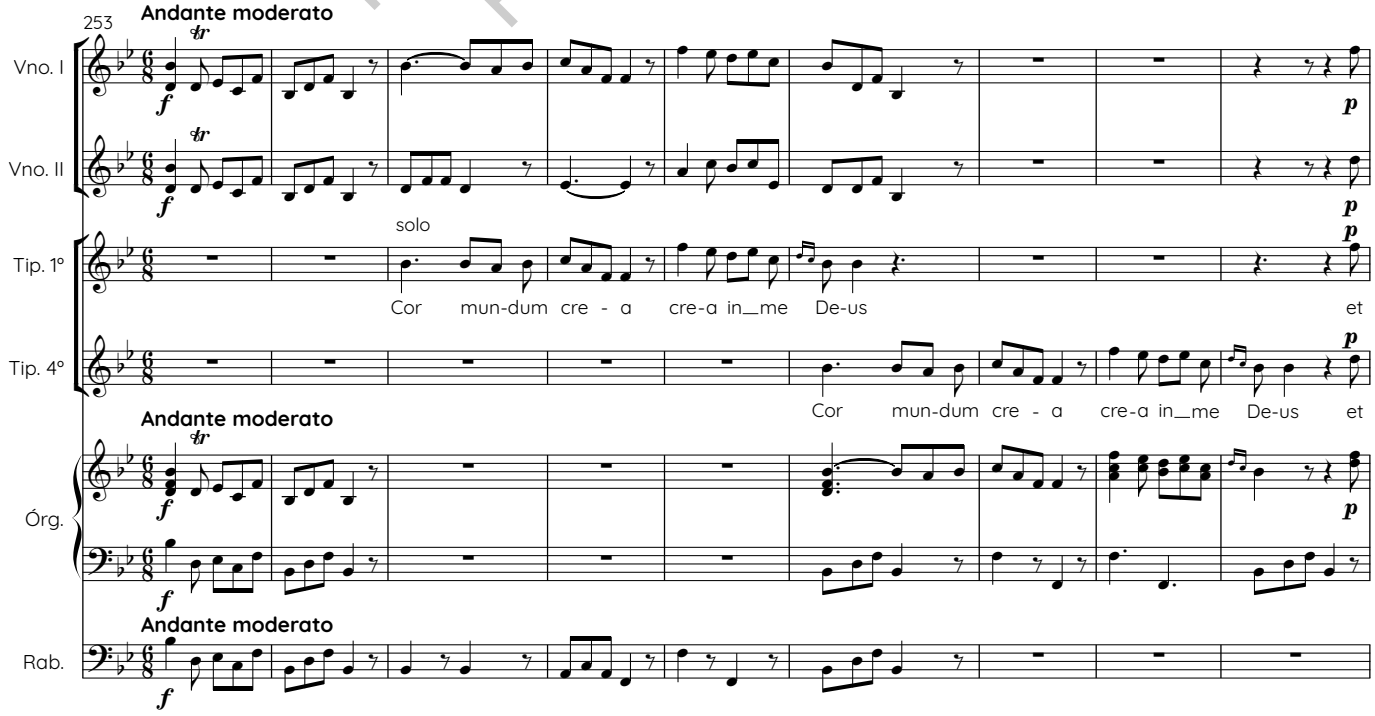

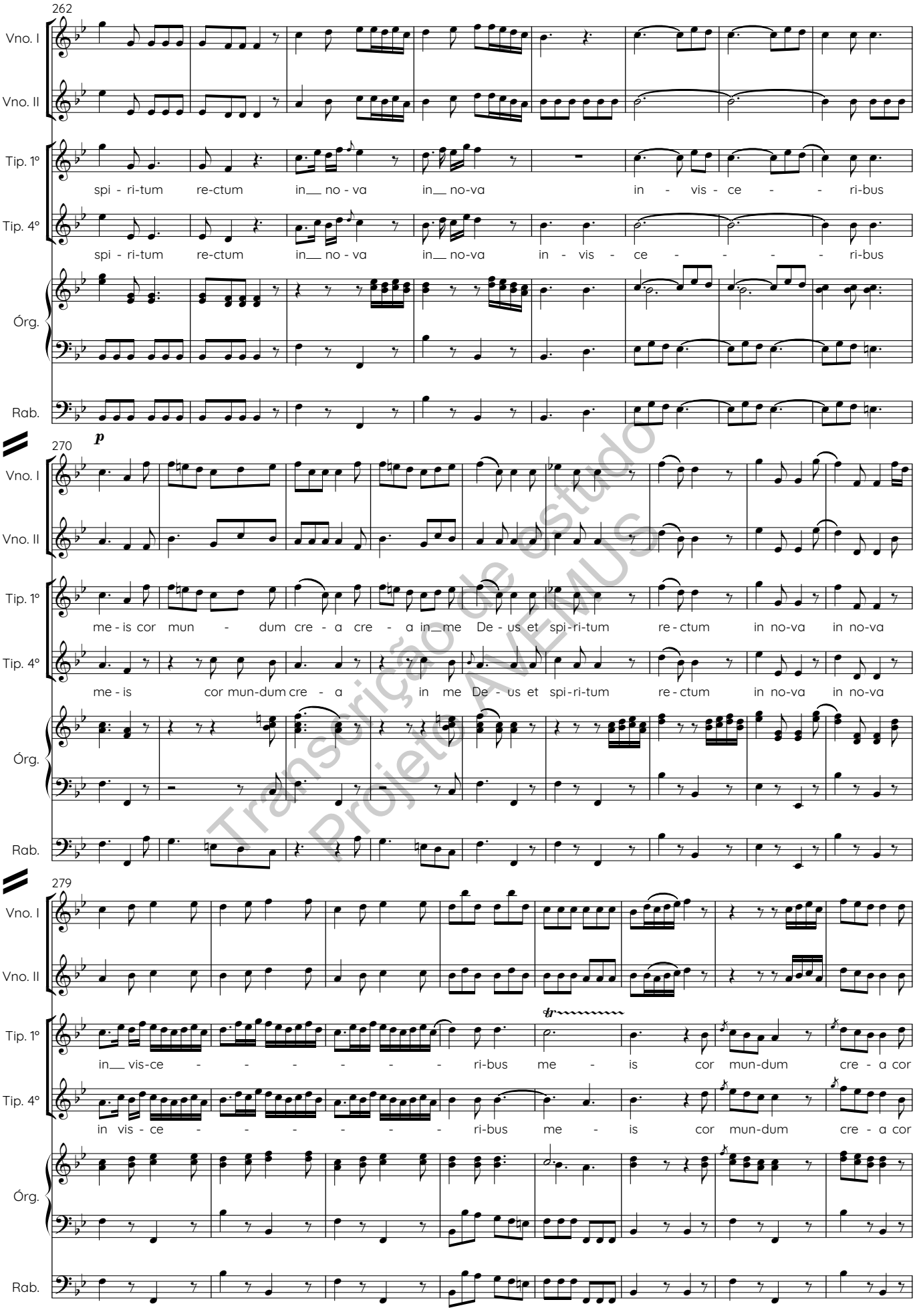

Transcrição de estudo
Projeto AVEMUS

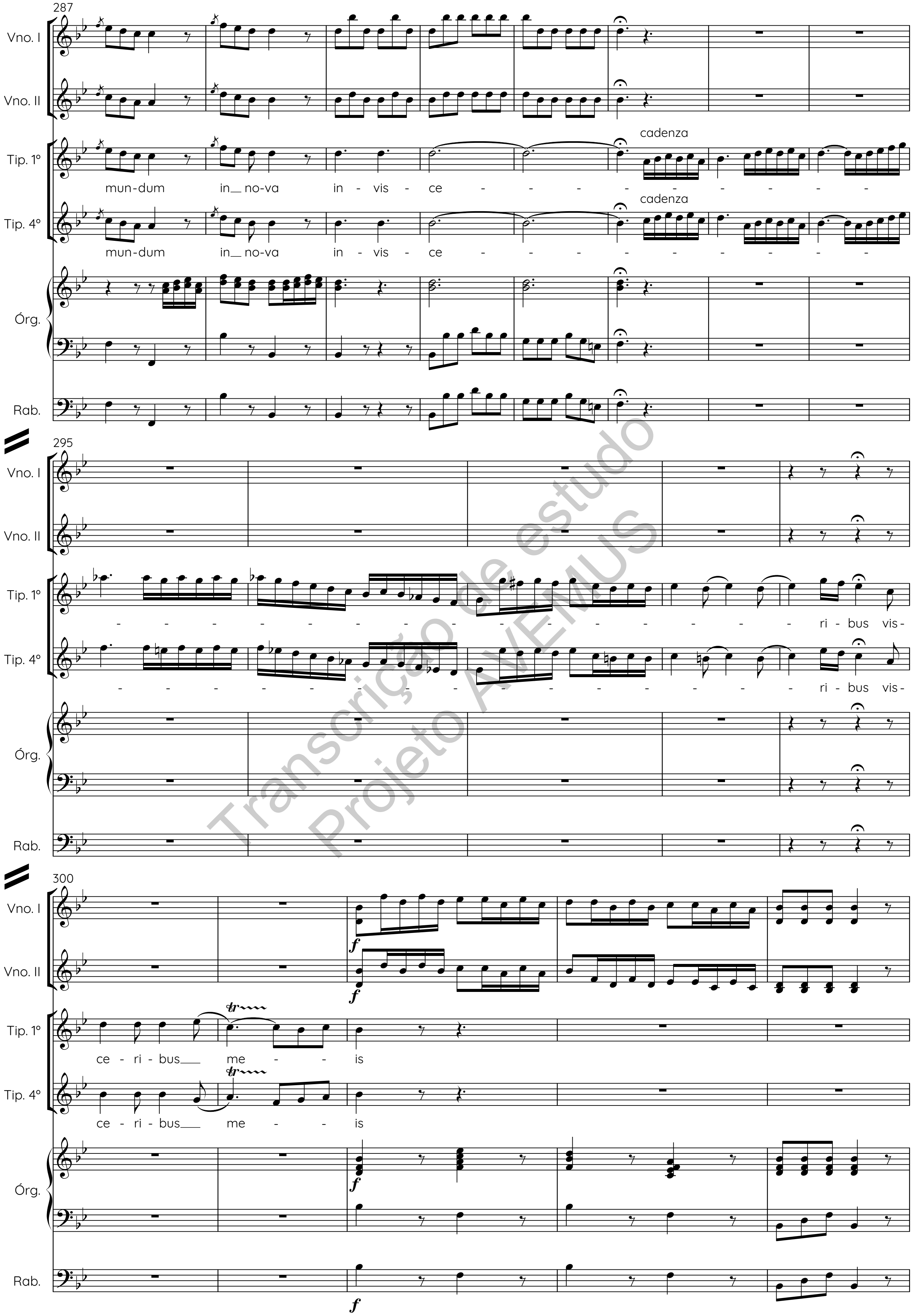

Transcrição de estudo
Projeto AVEMUS

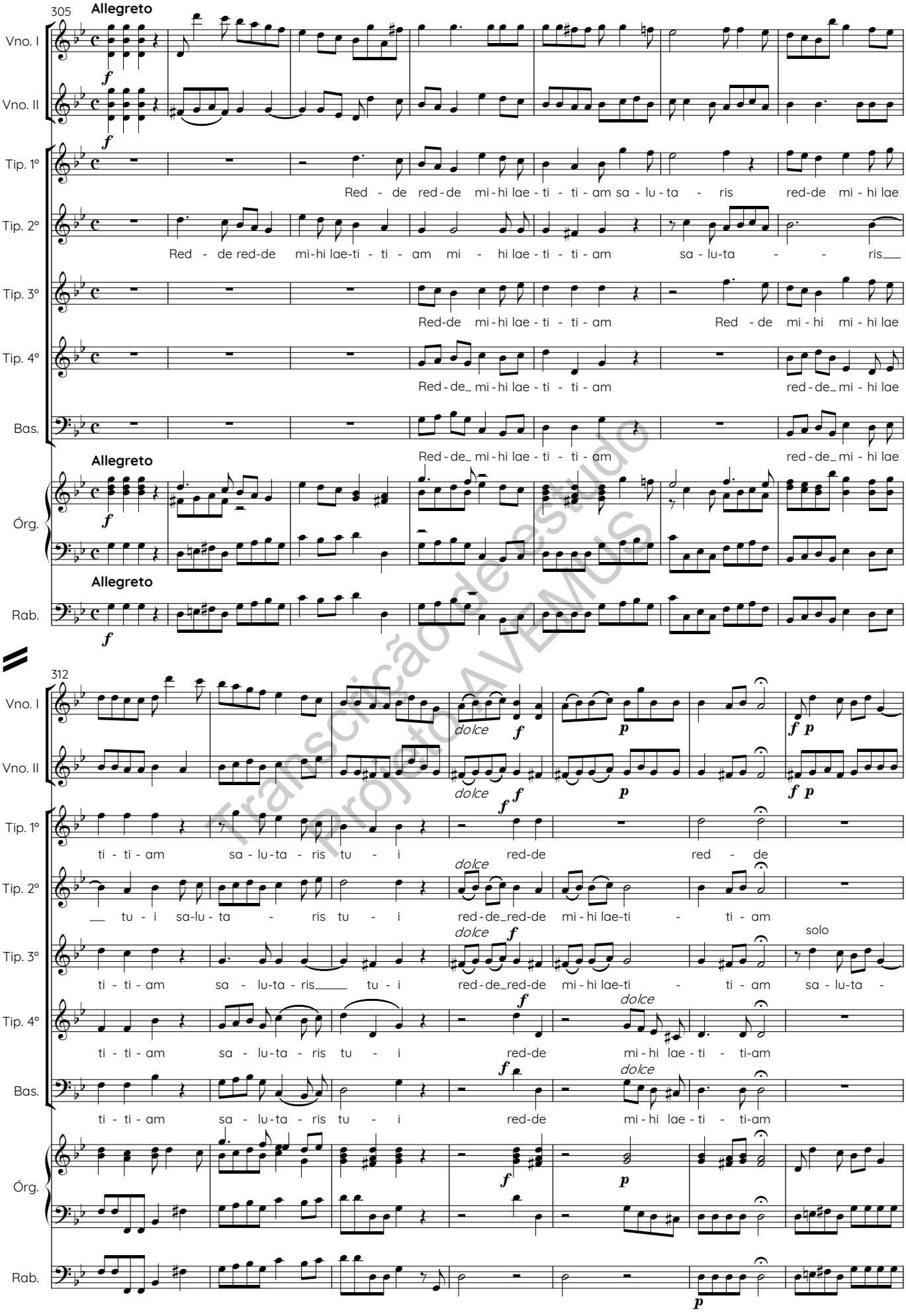

Transcrição de estudo
Projeto AVEMUS

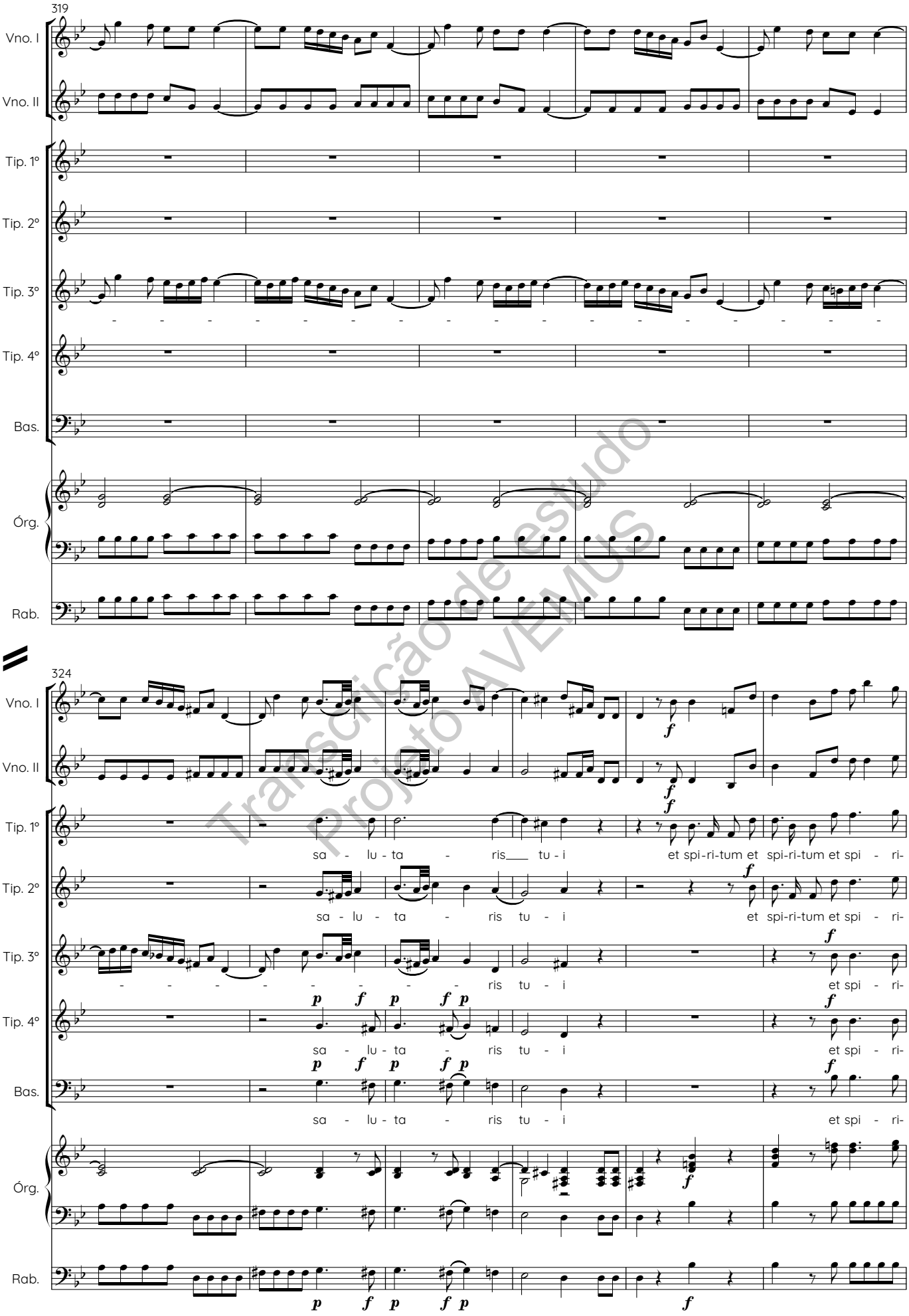

Transcrição de estudo
Projeto AVEMUS

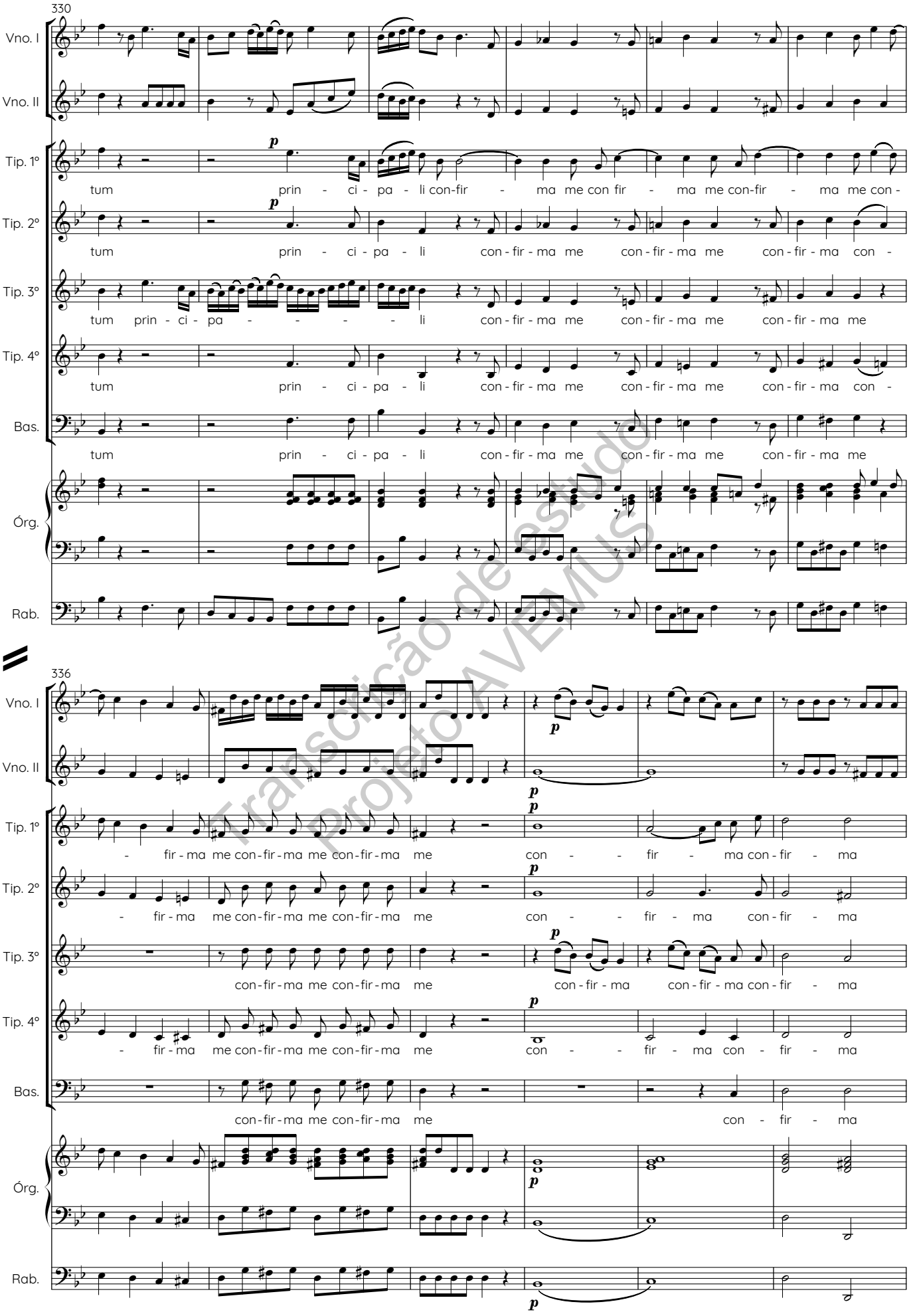

Transcrição de estudo
Projeto AVEMUS

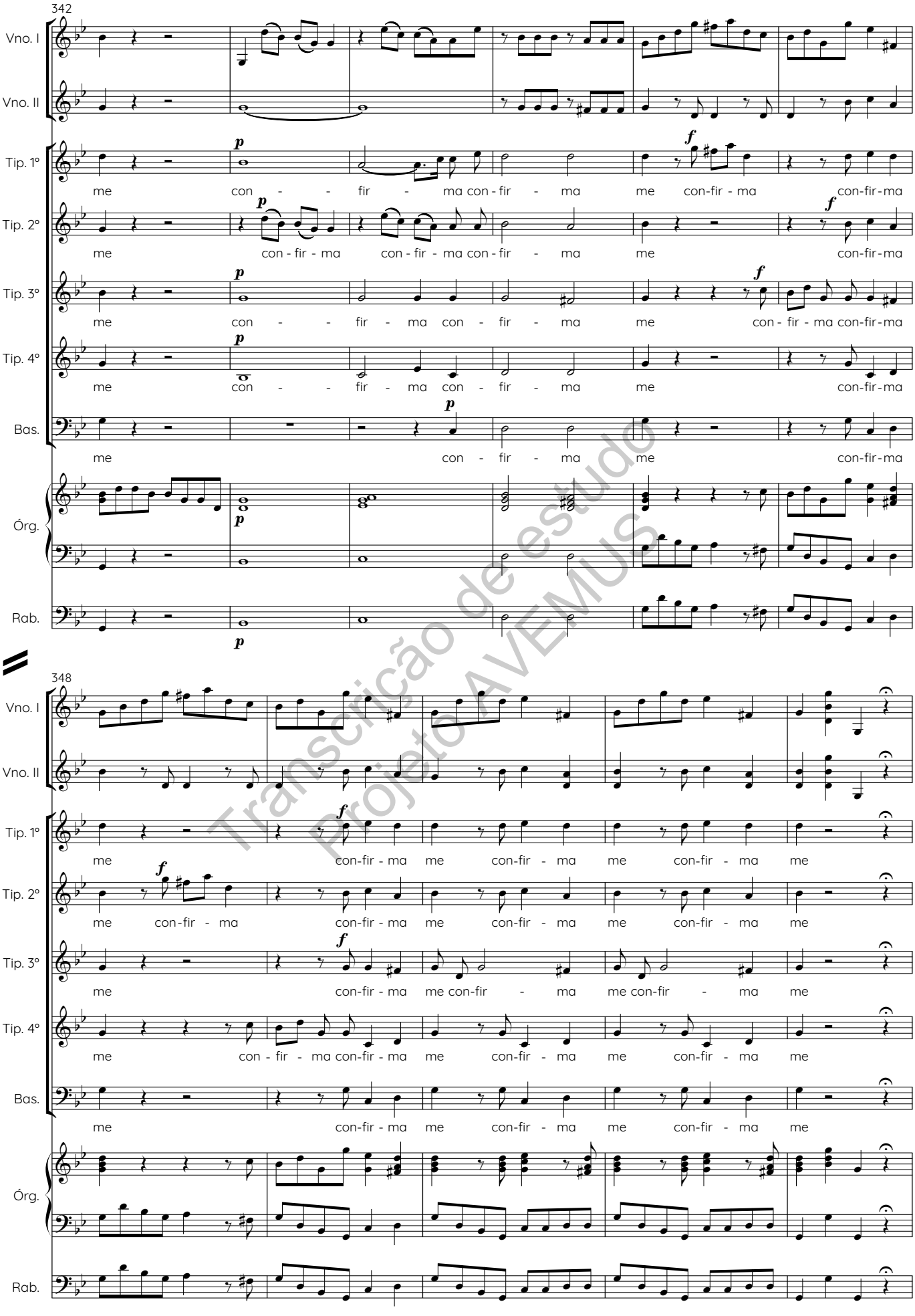

Transcrição de estudo
Projeto AVEMUS

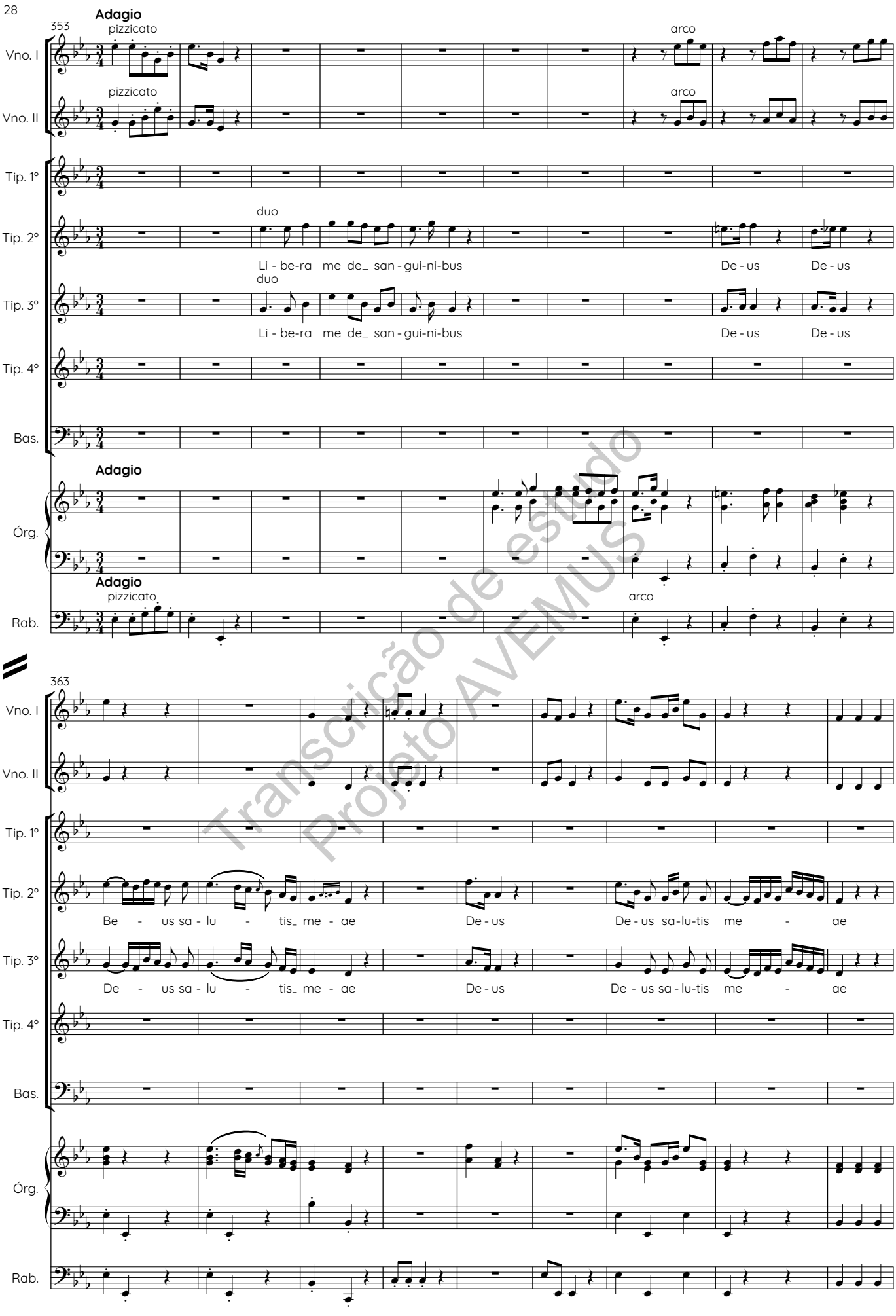

Transcrição de estudo
Projeto AVEMUS

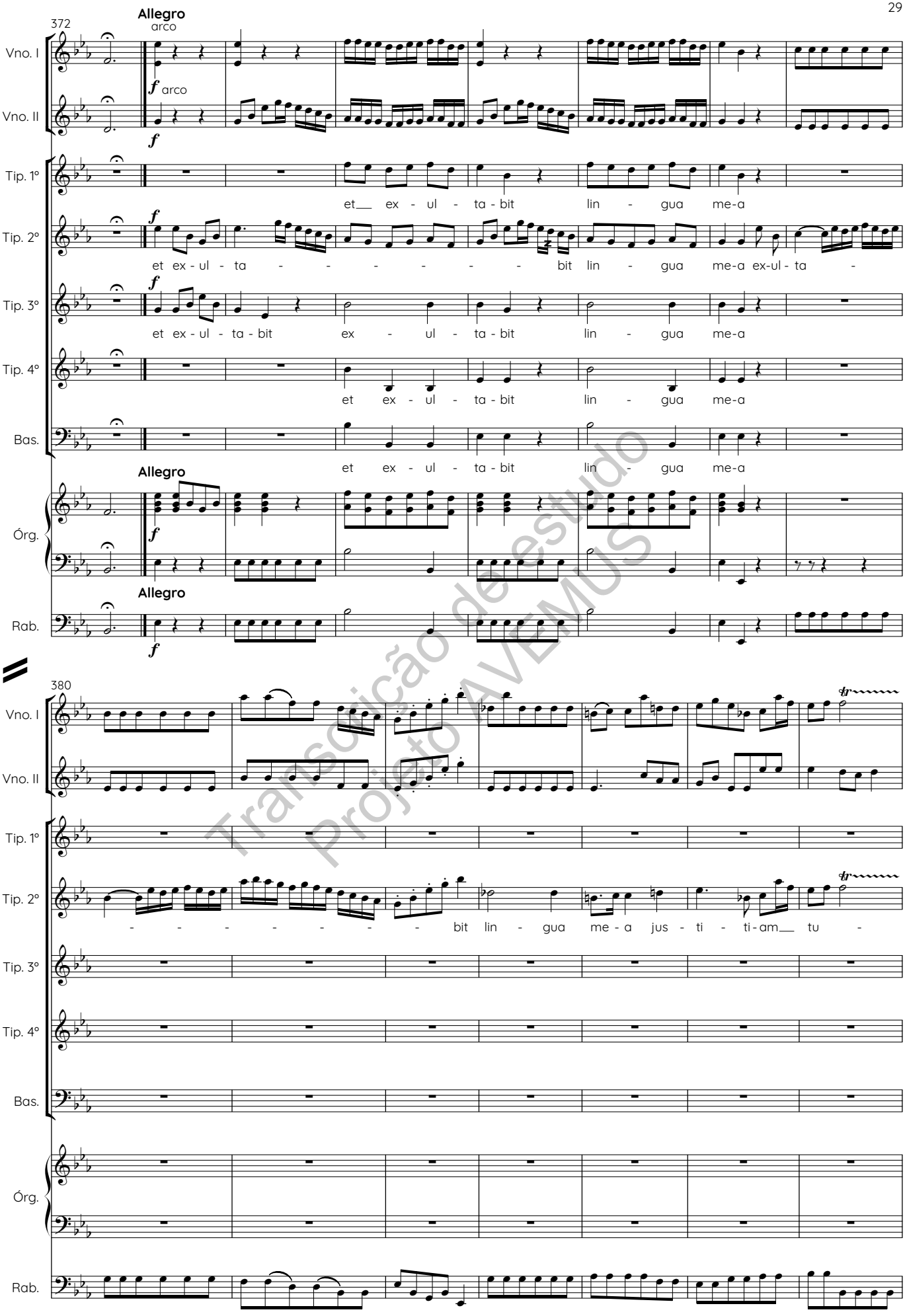

Transcrição de estudo
Projeto AVEMUS

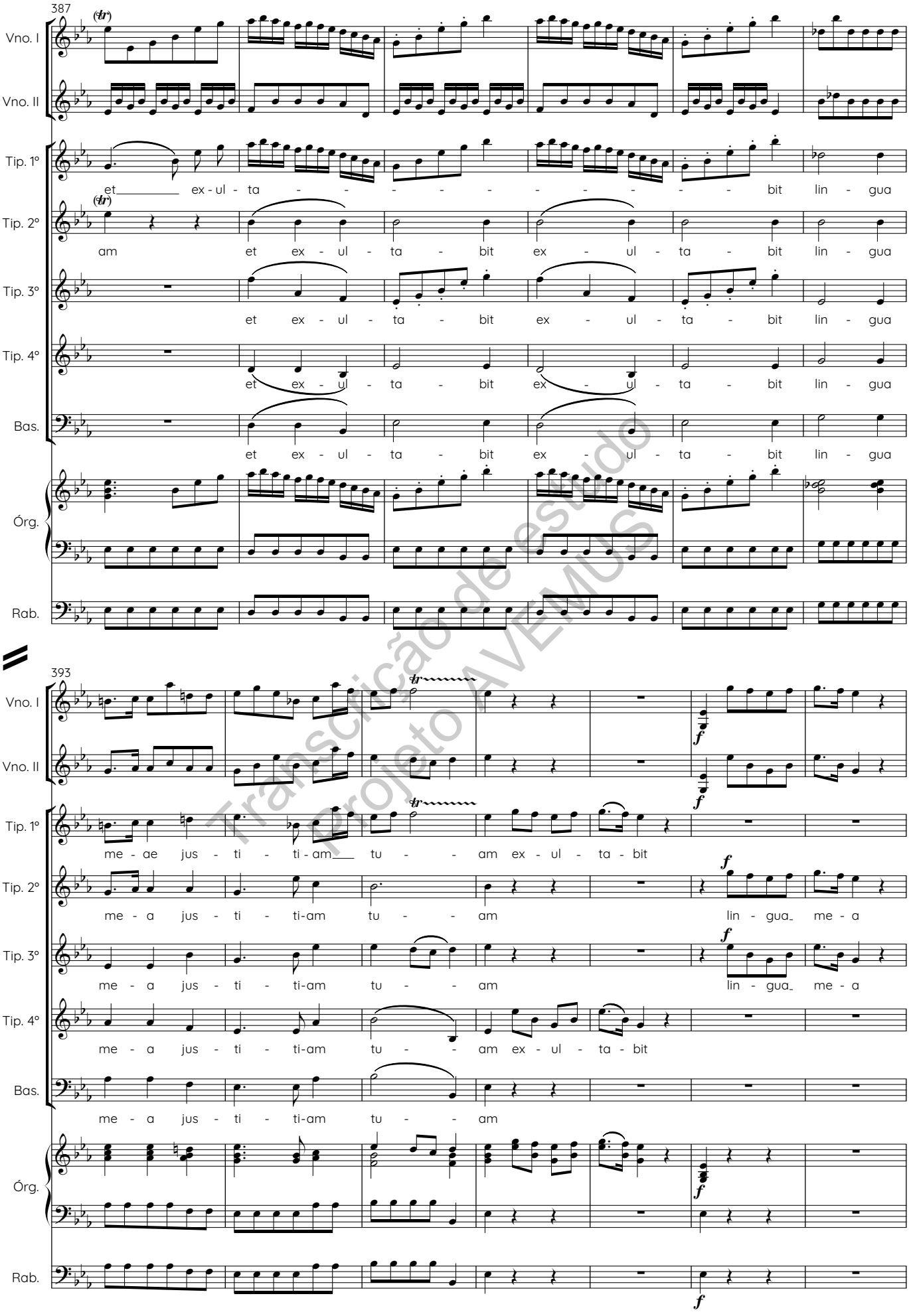

Transcrição de estudo
Projeto AVEMUS

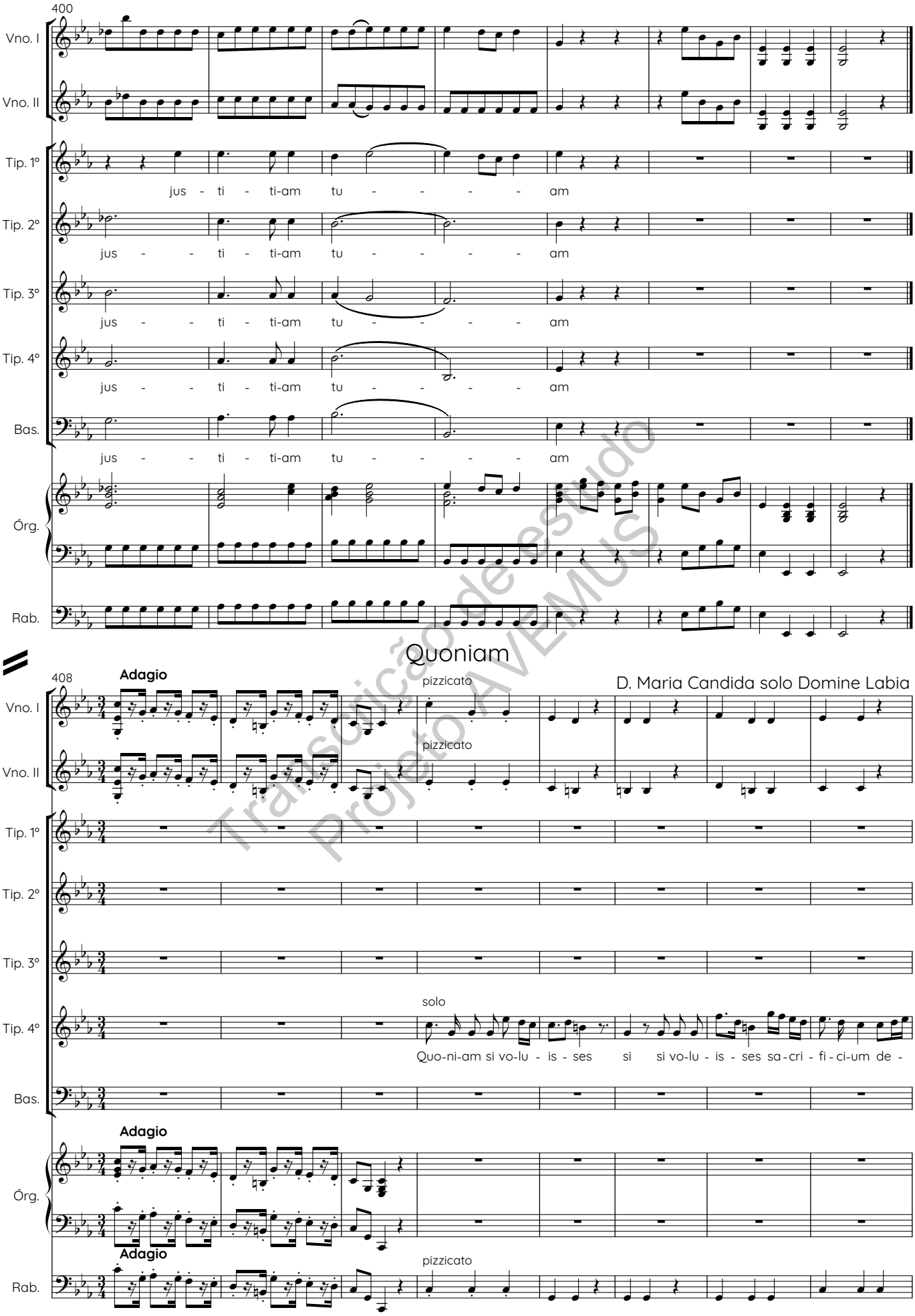

Transcrição de estudo
Projeto AVEMUS

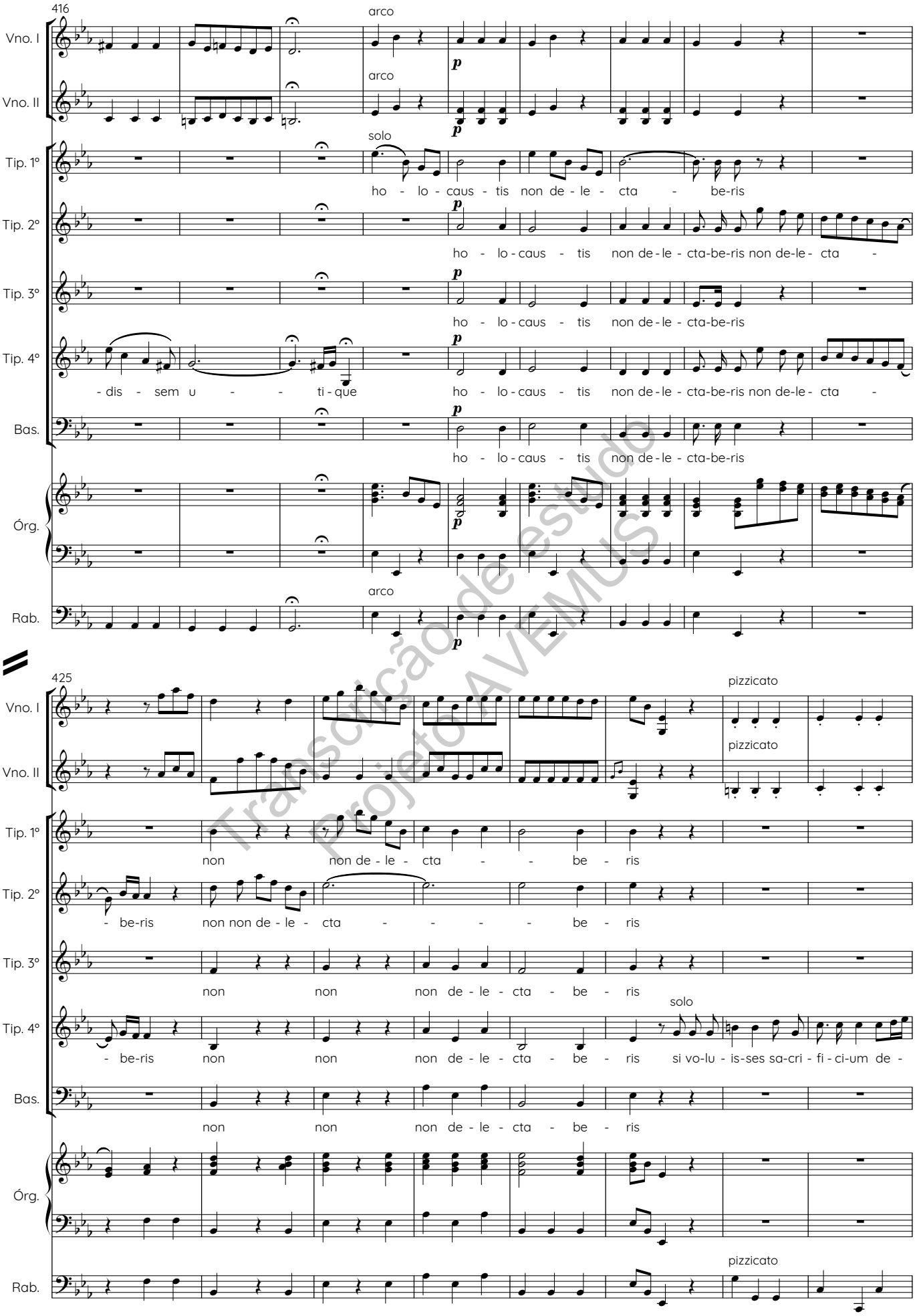

Transcrição de estudo
Projeto AVEMUS

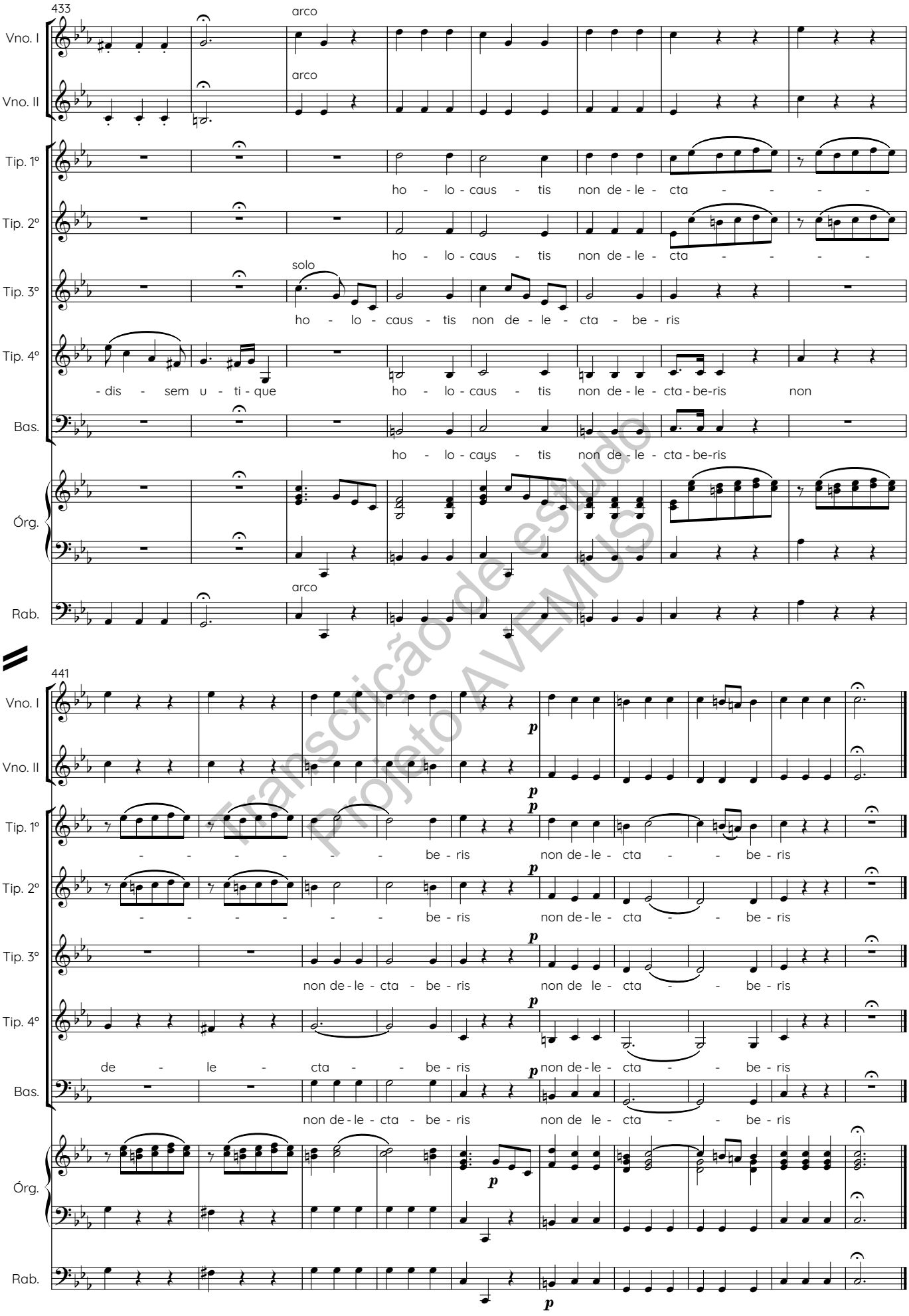

Transcrição de estudo
Projeto AVEMUS

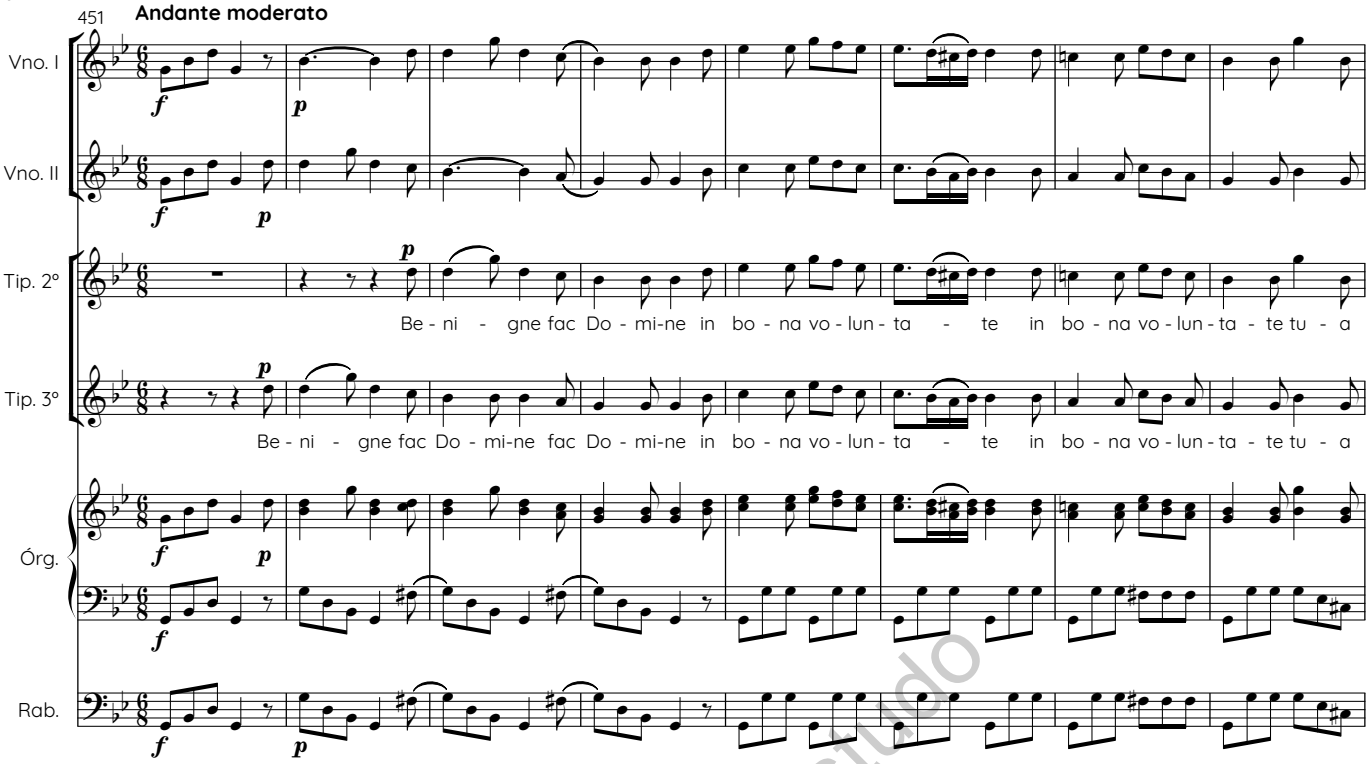

Transcrição de estudo
Projeto AVEMUS

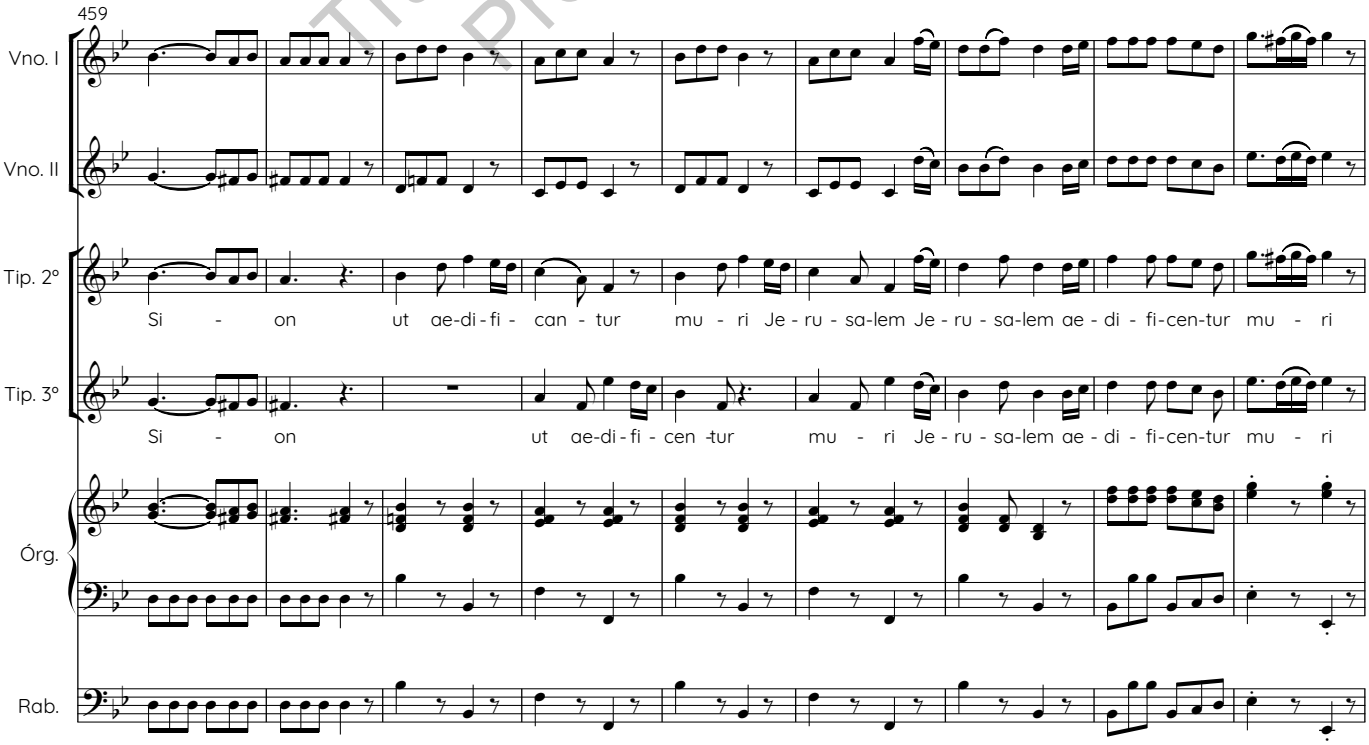

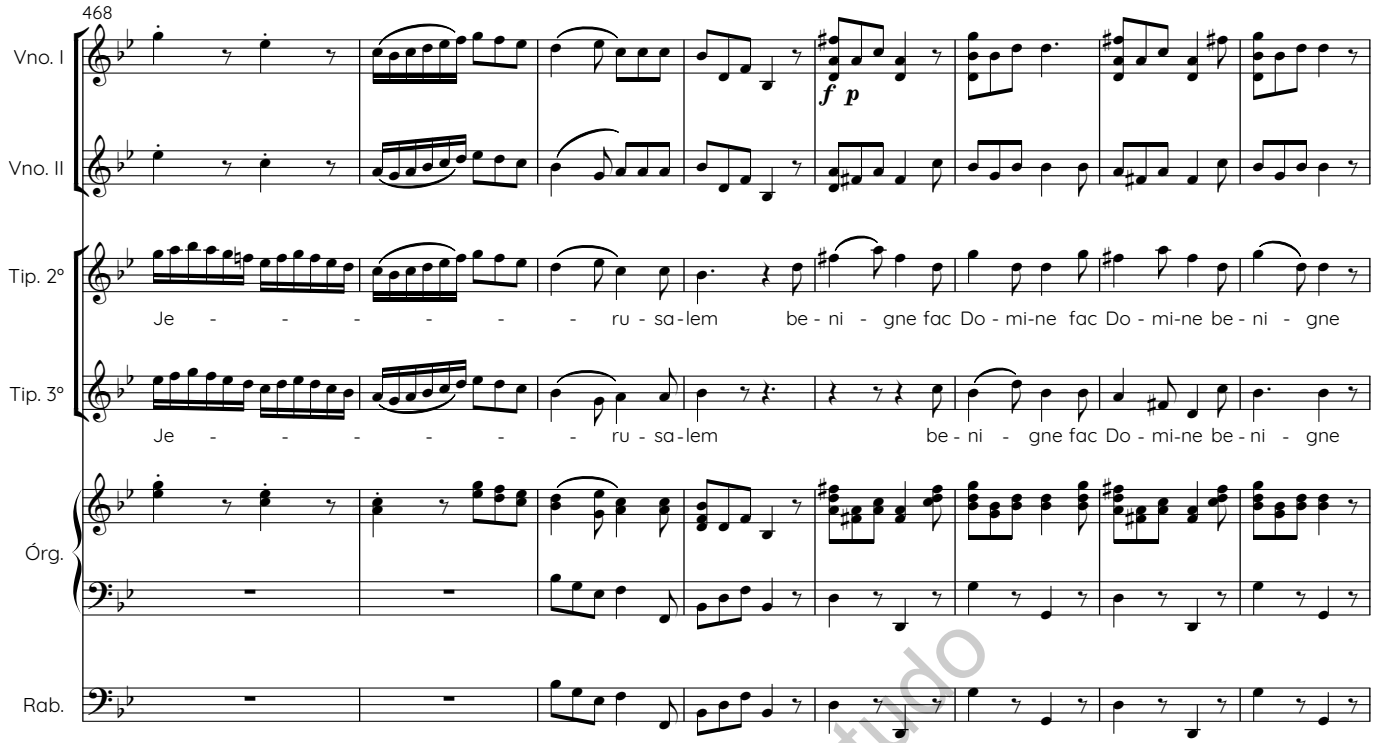

Transcrição de estudo
Projeto AVEMUS

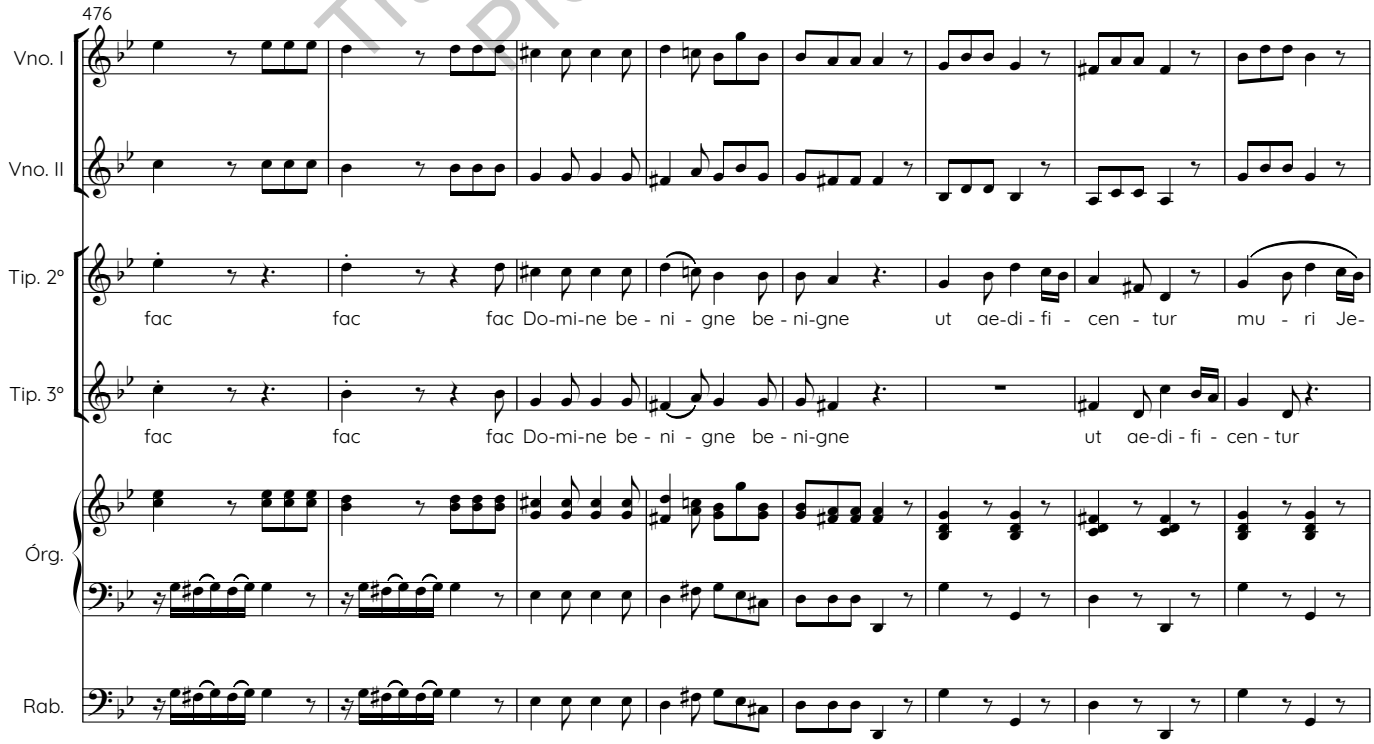

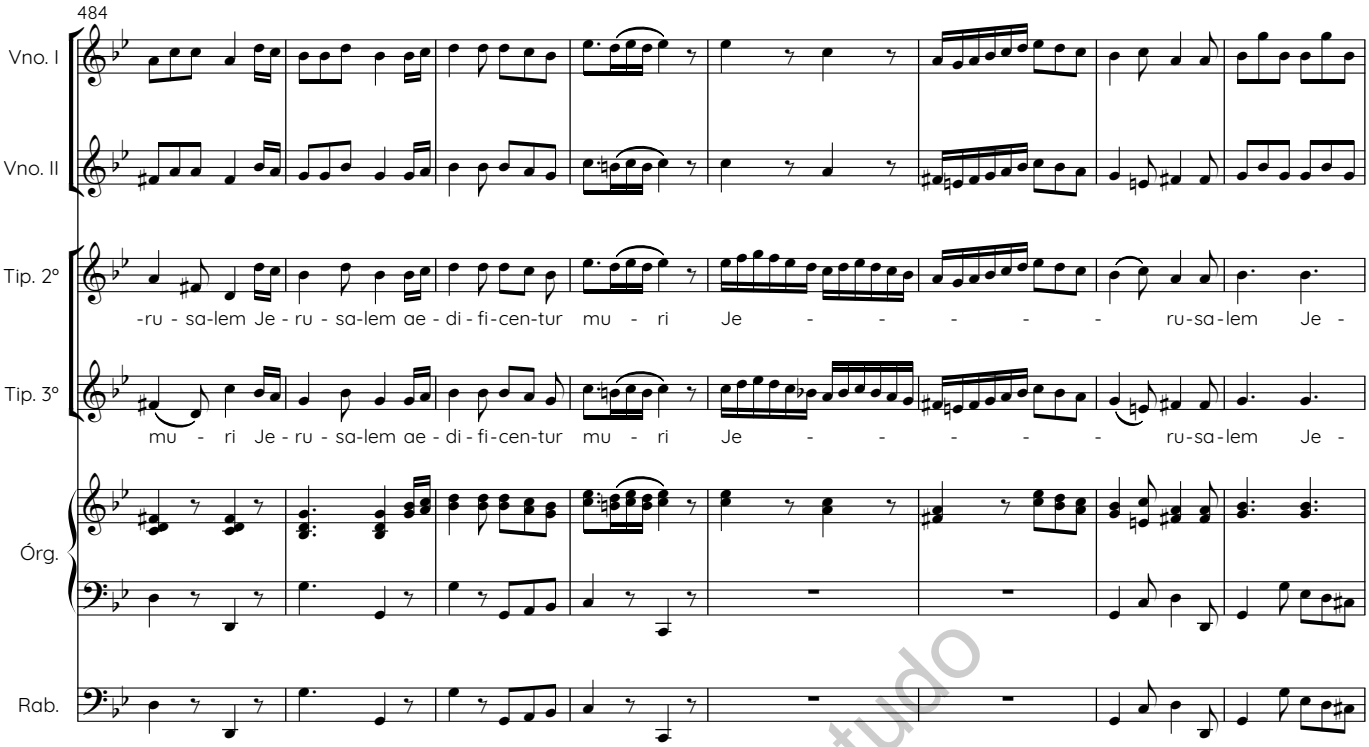

Transcrição de estudo
Projeto AVEMUS

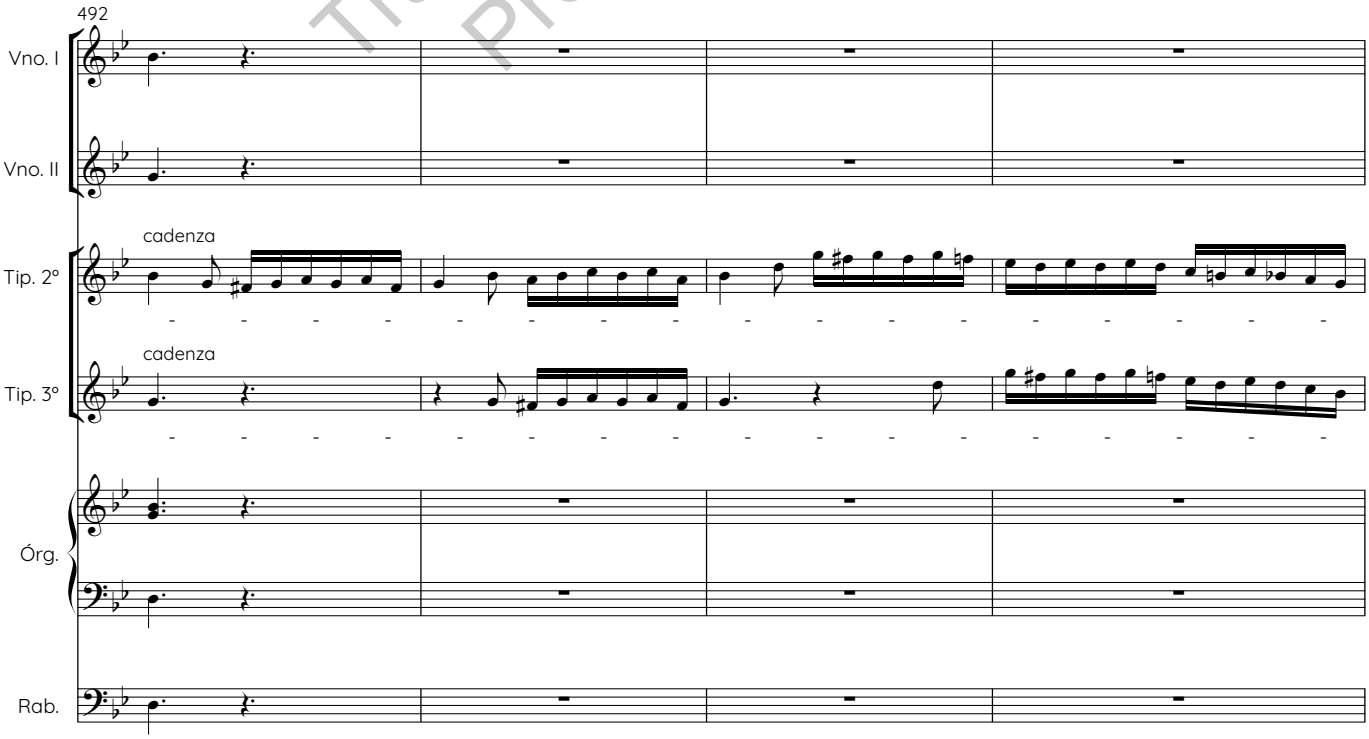

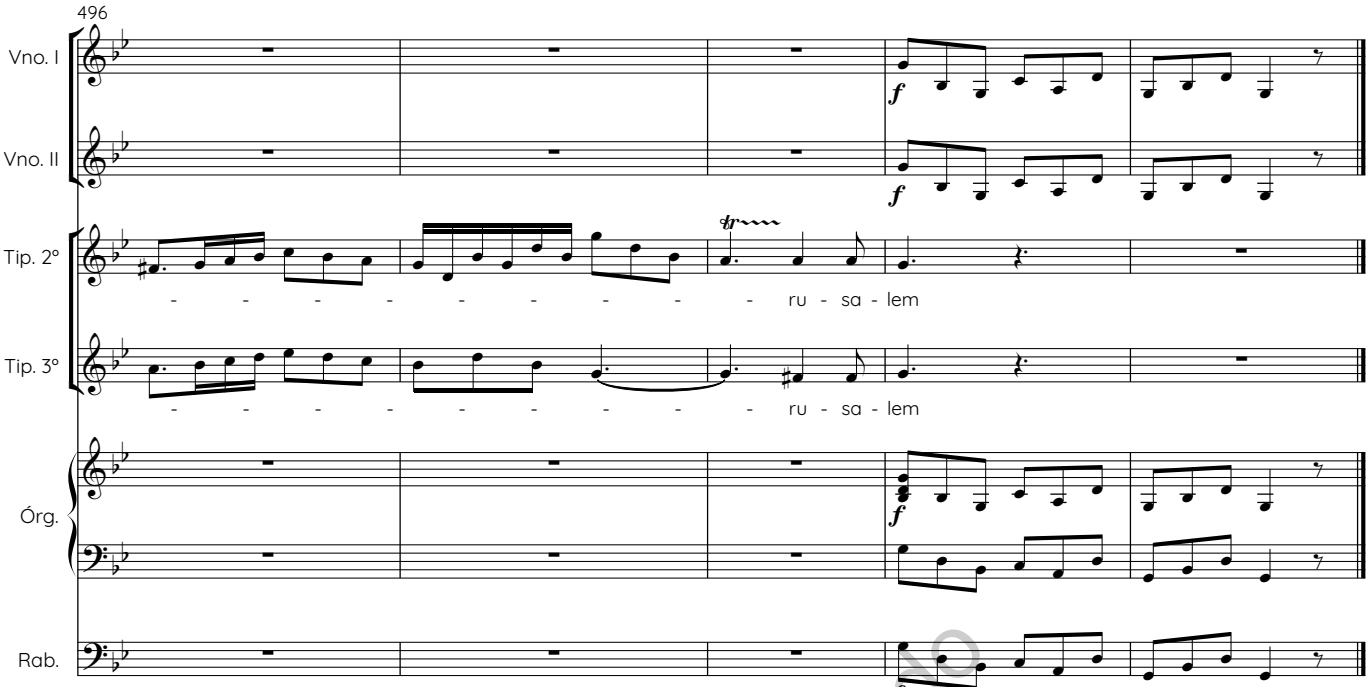

Tunc imponent

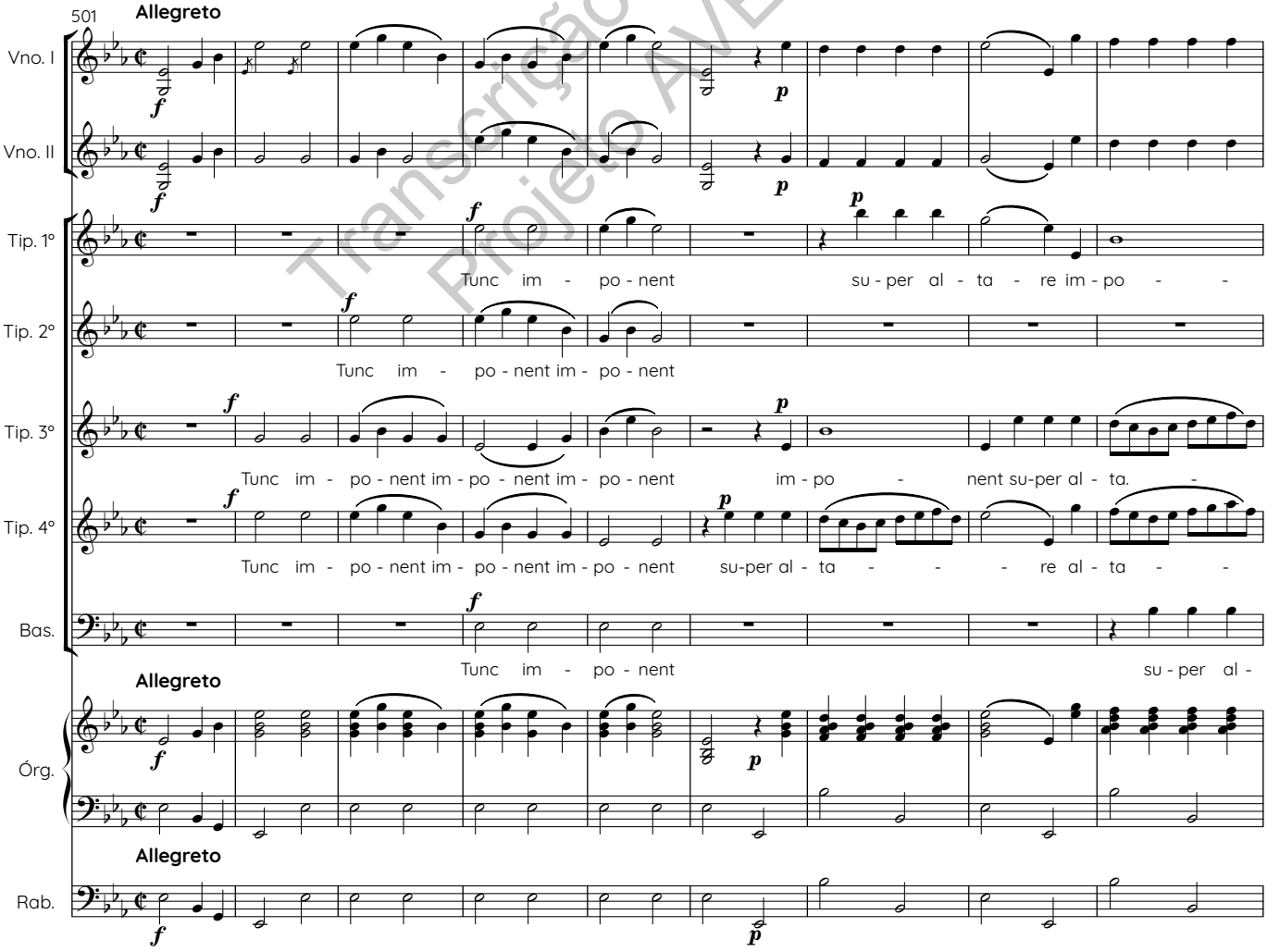

Transcrição de estudo
Projeto AVEMUS

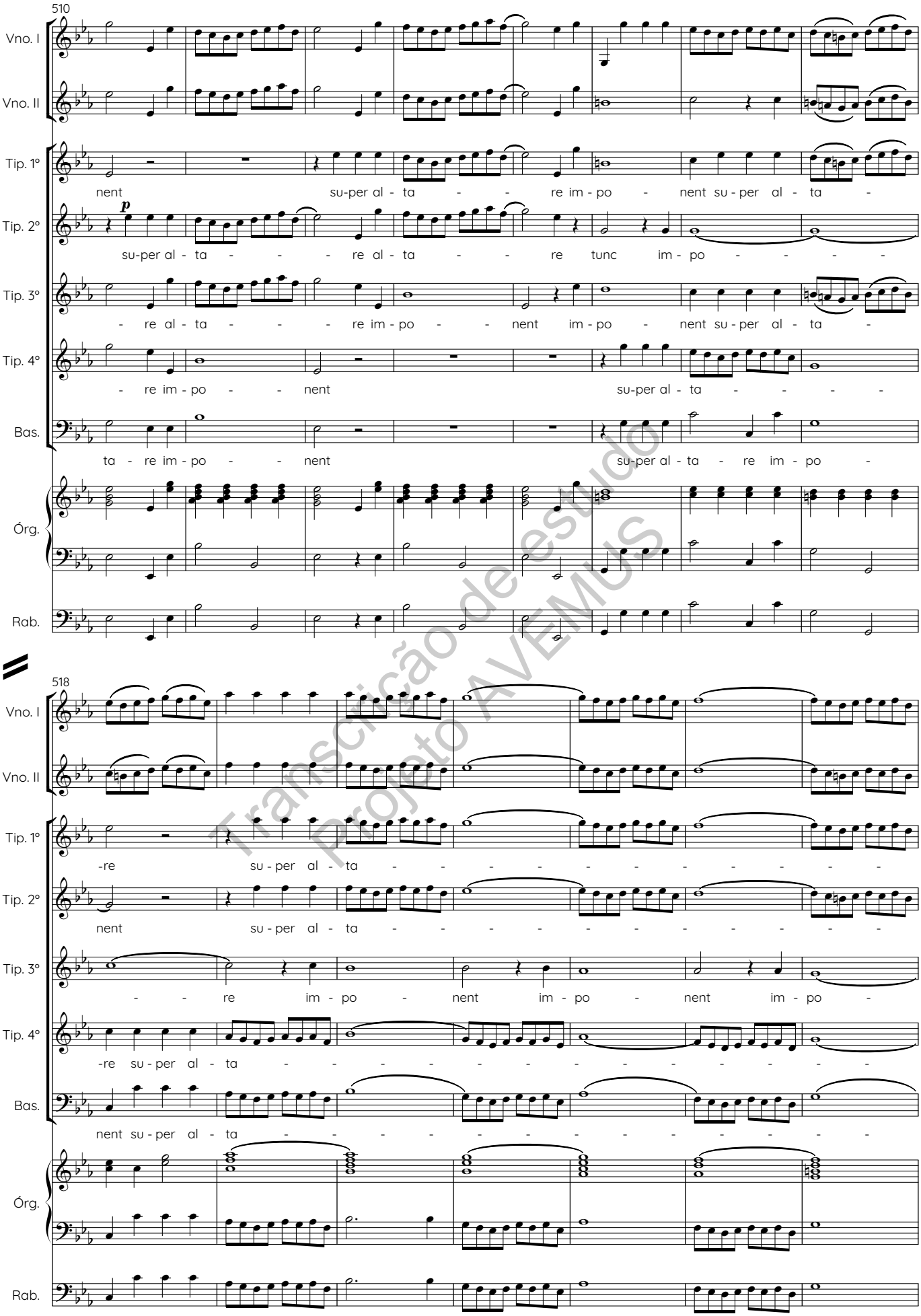

Transcrição de estudo
Projeto AVEMUS

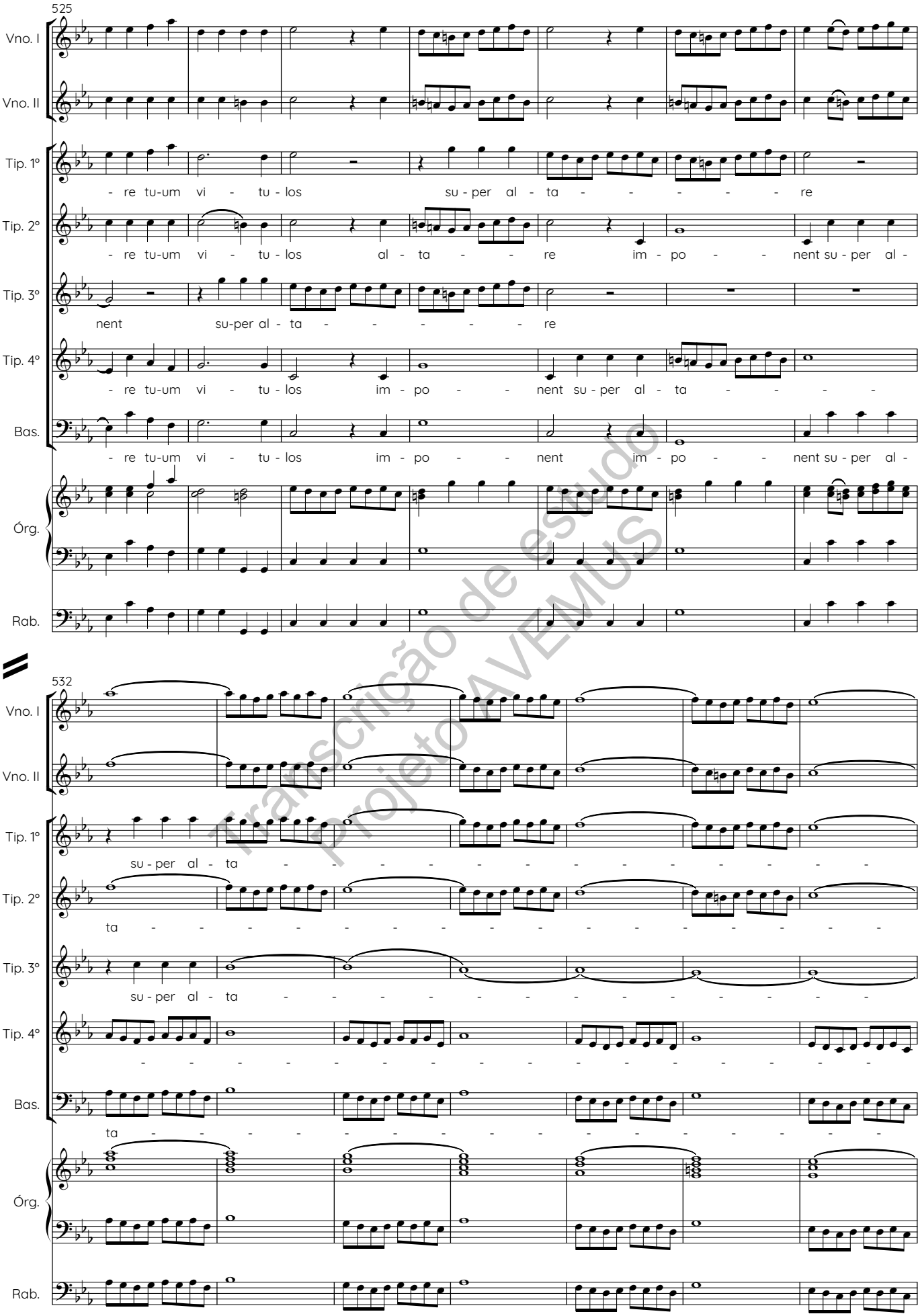

transcrição de estudo
projeto AVEMUS

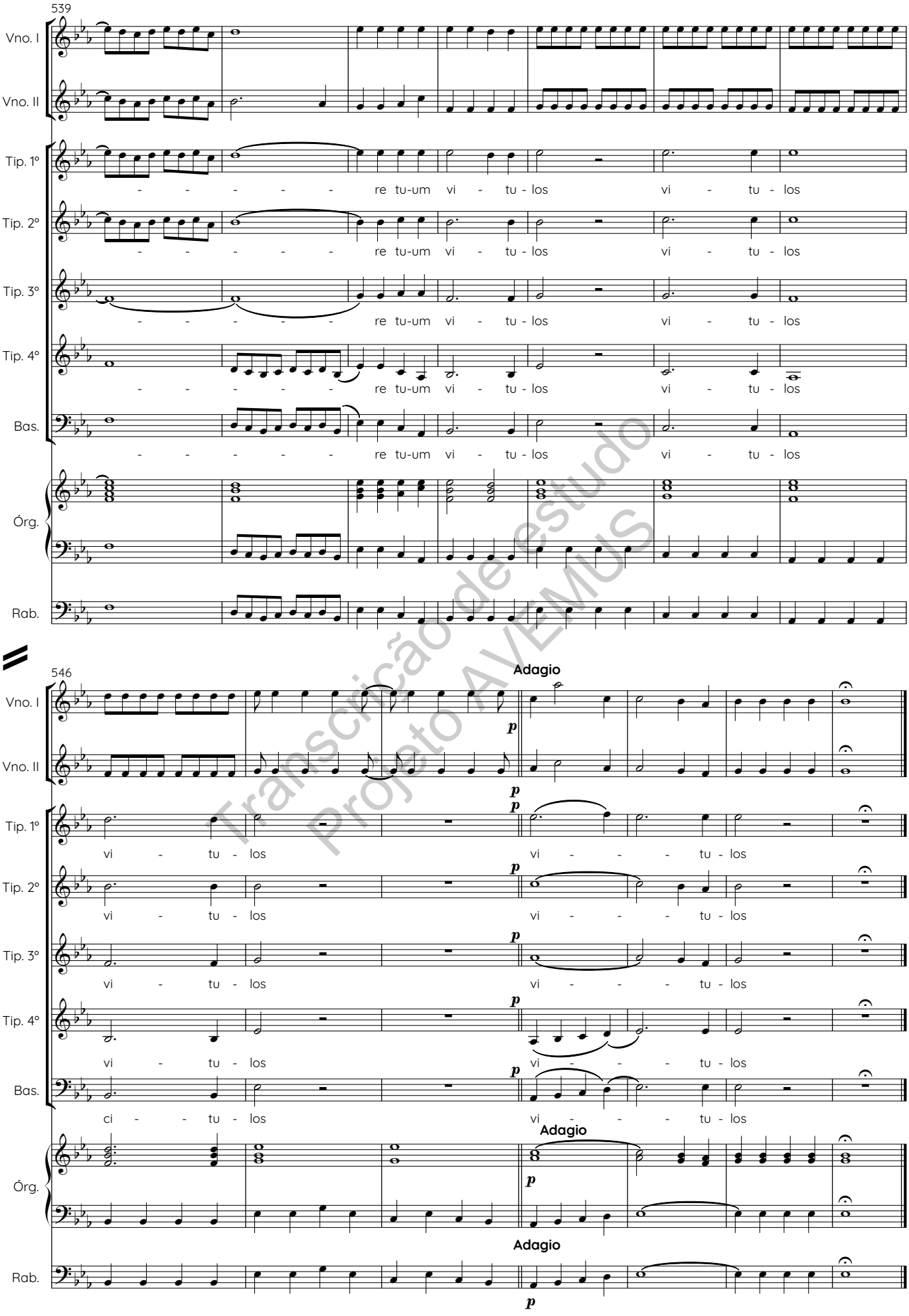

Transcrição de estudo
Projeto AVEMUS

Miserere

Violino I

Anónimo

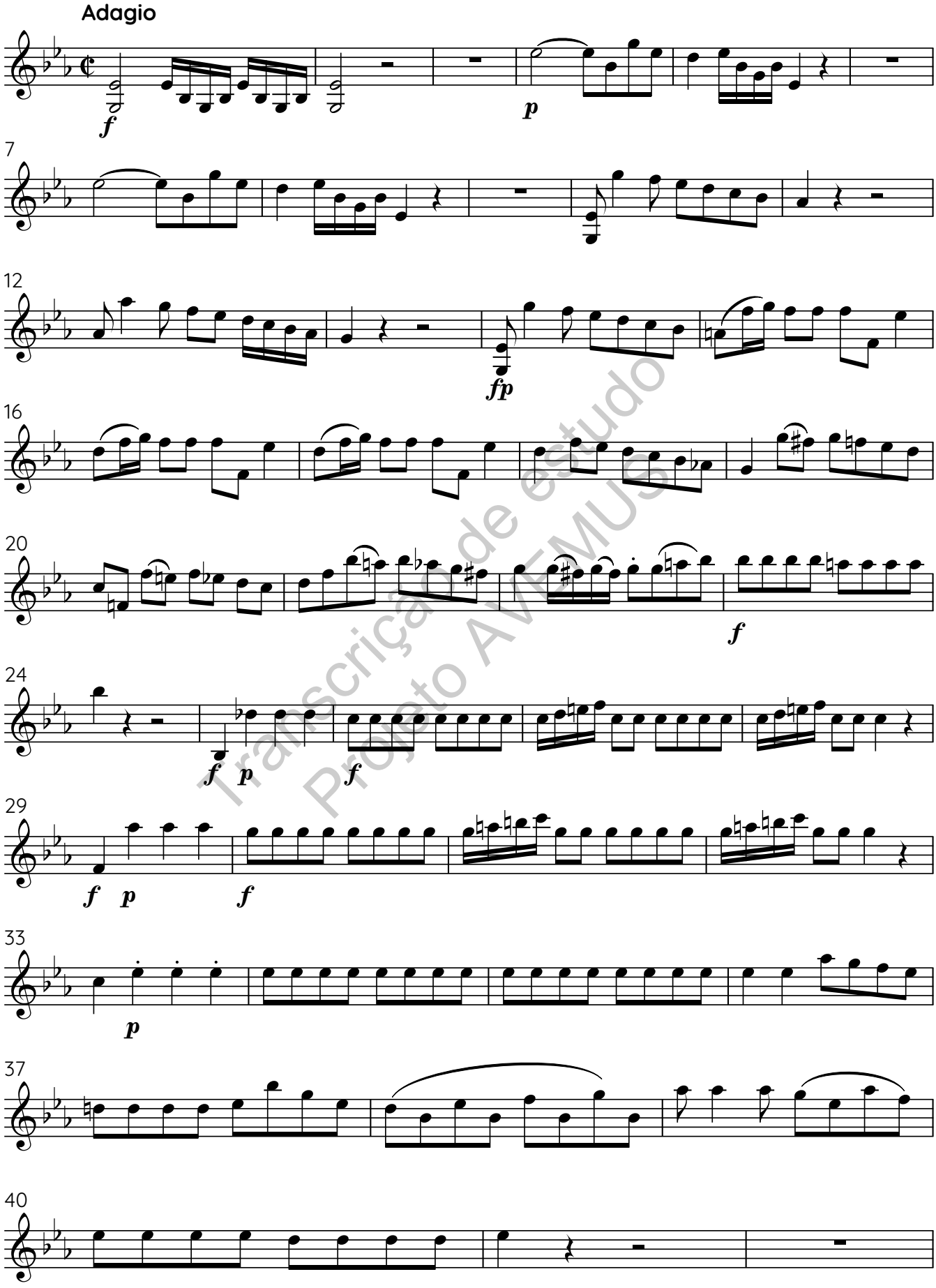

Transcrição de estudo
Projeto AVEMUS

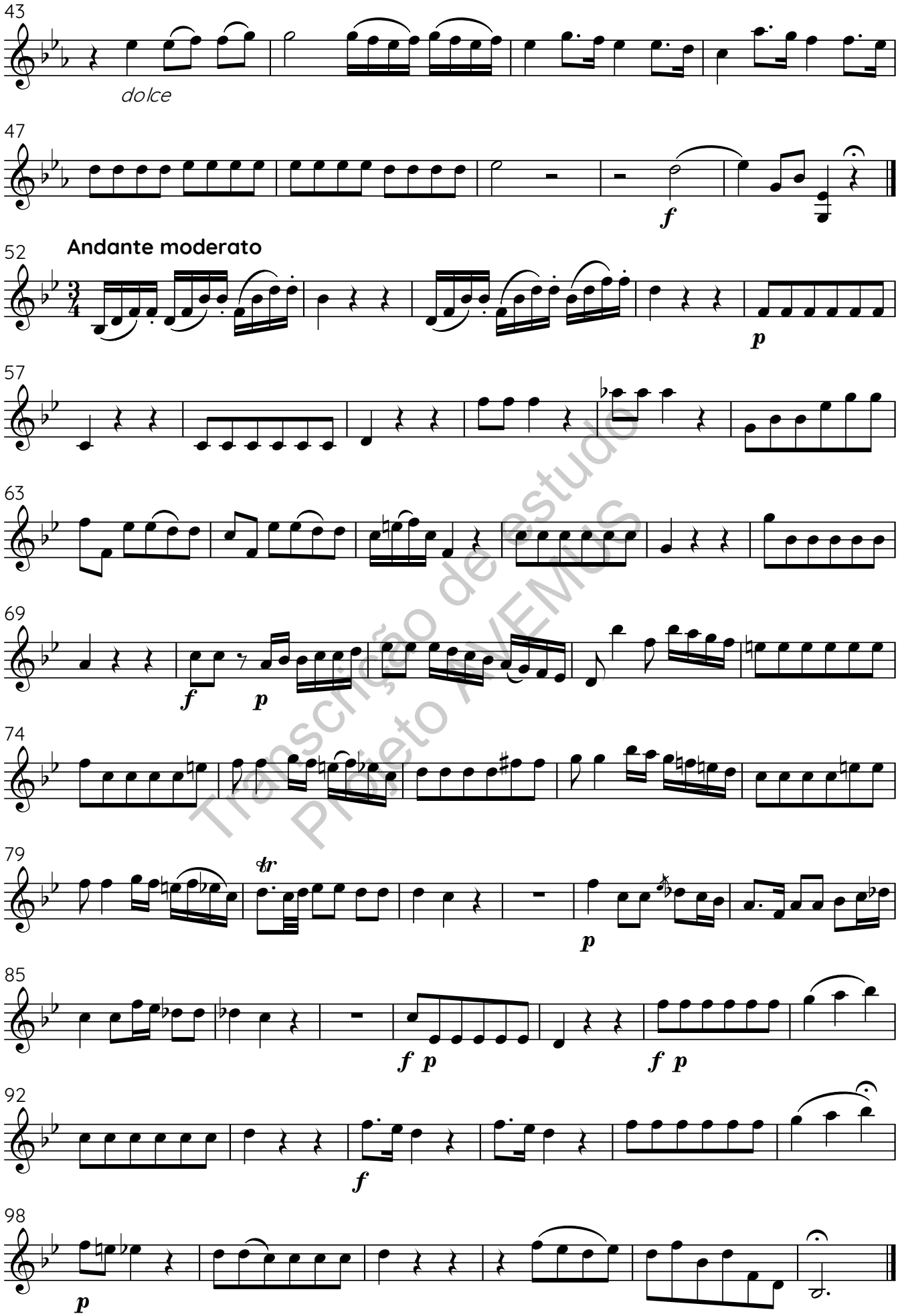

Transcrição de estudo
Projeto AVEMUS

Andante moderato

104 pizzicato

109

114 arco pizzicato

119 arco

124

129

135 pizzicato

141 arco

146 Ecce enim

152

155

Transcrição de estudo
Projeto AVEMUS

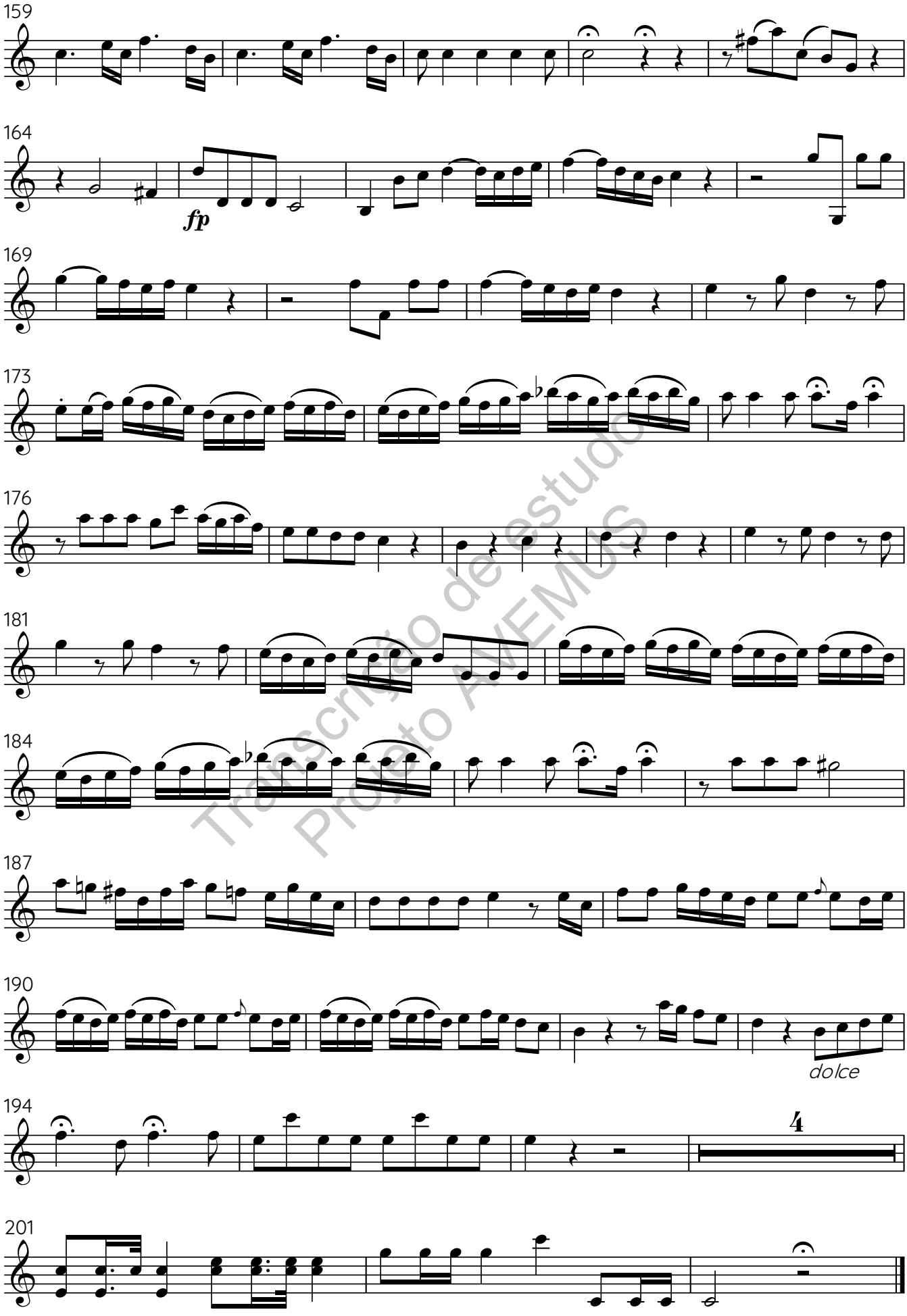

Transcrição de estudo
Projeto AVEMUS

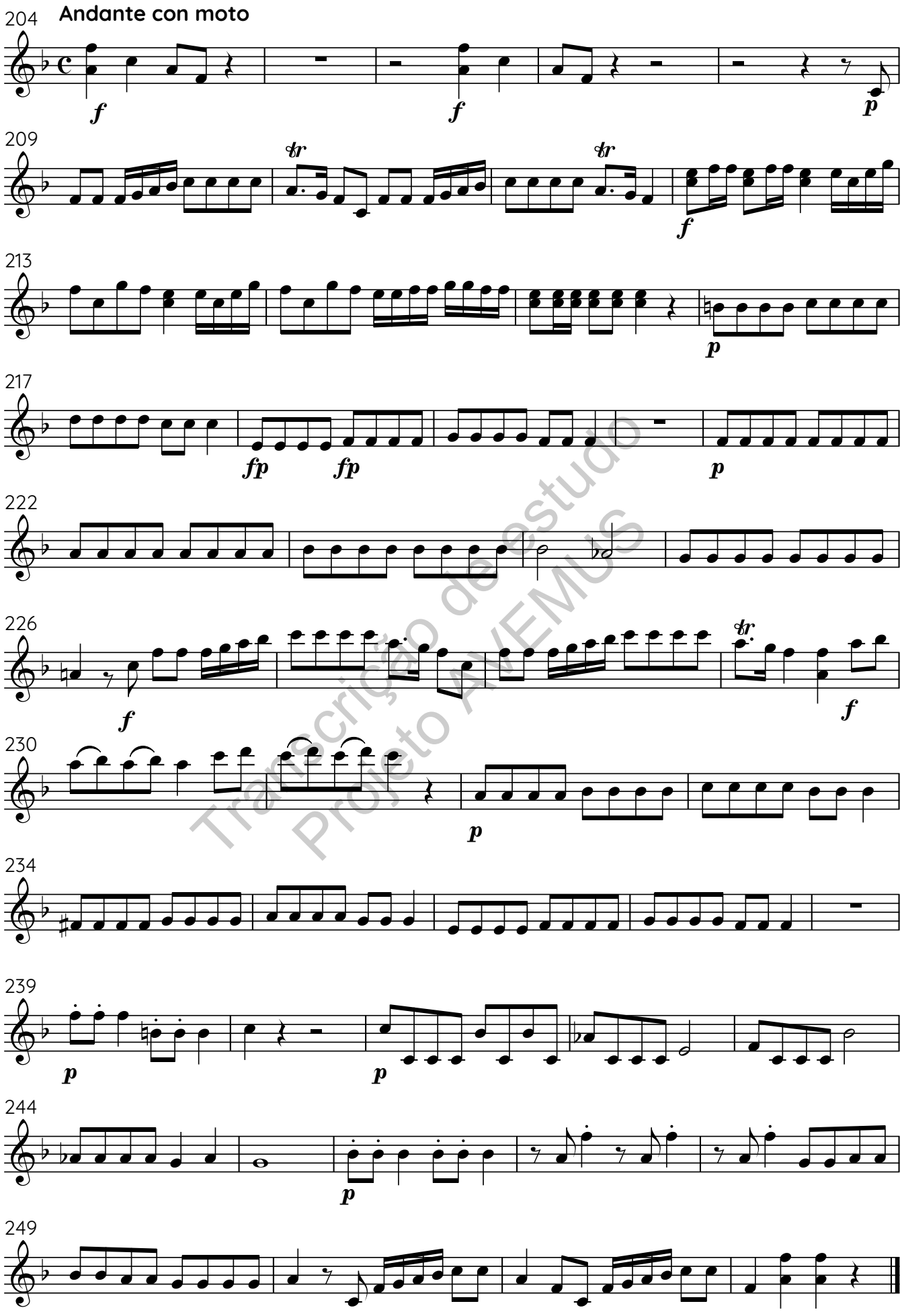

Transcrição de estudo
Projeto AVEMUS

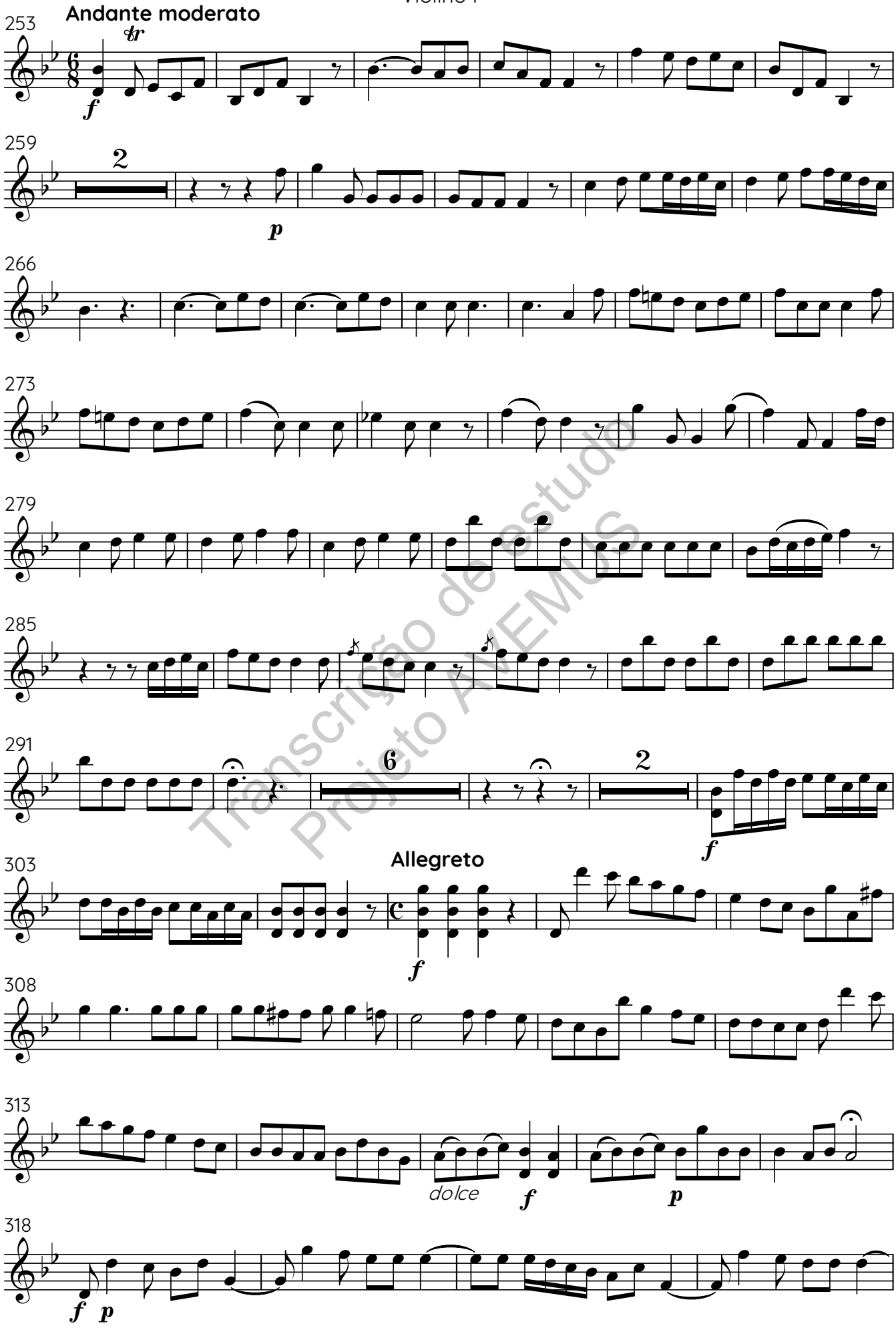

Transcrição de estudo
Projeto AVEMUS

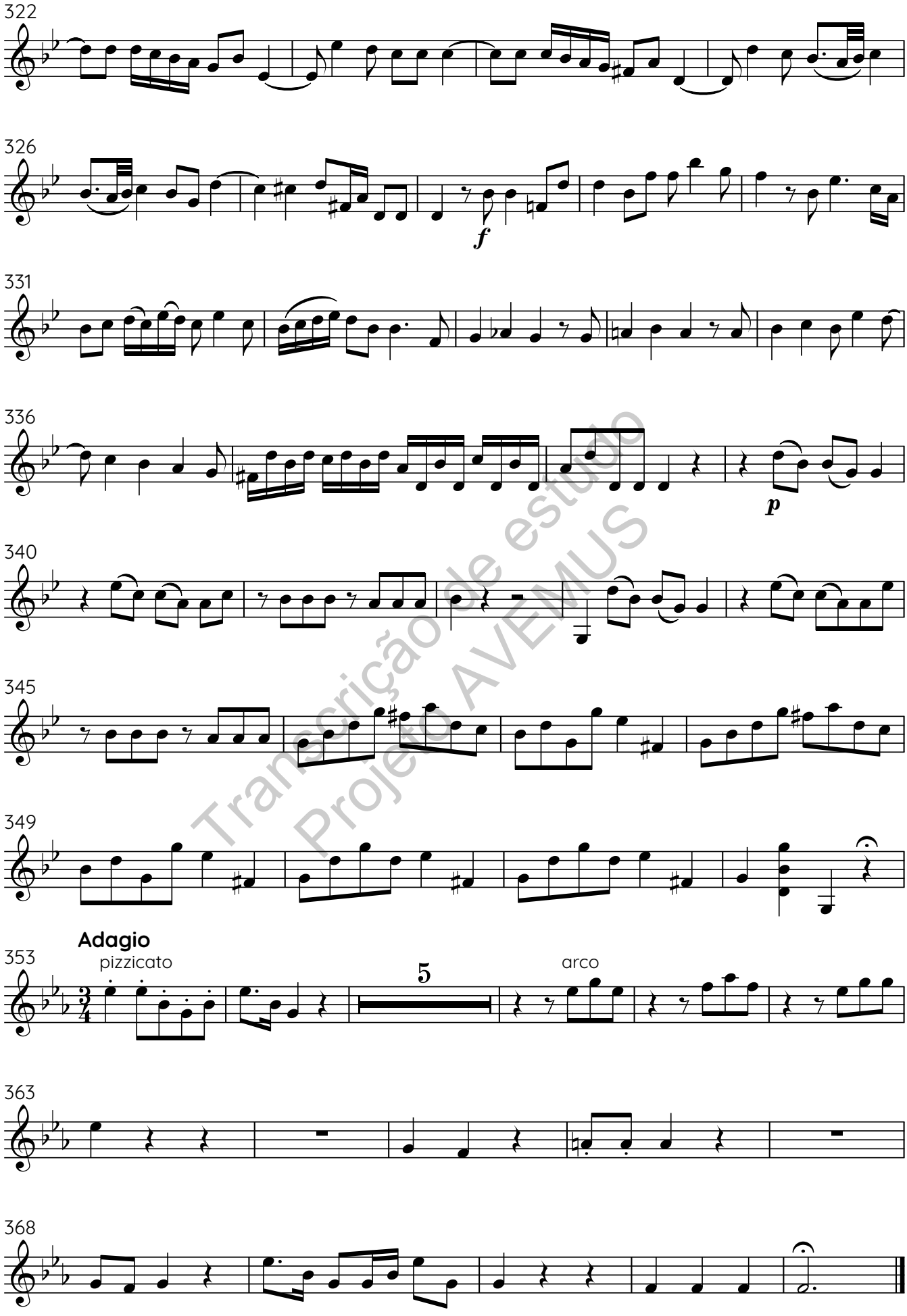

Transcrição de estudo
Projeto AVEMUS

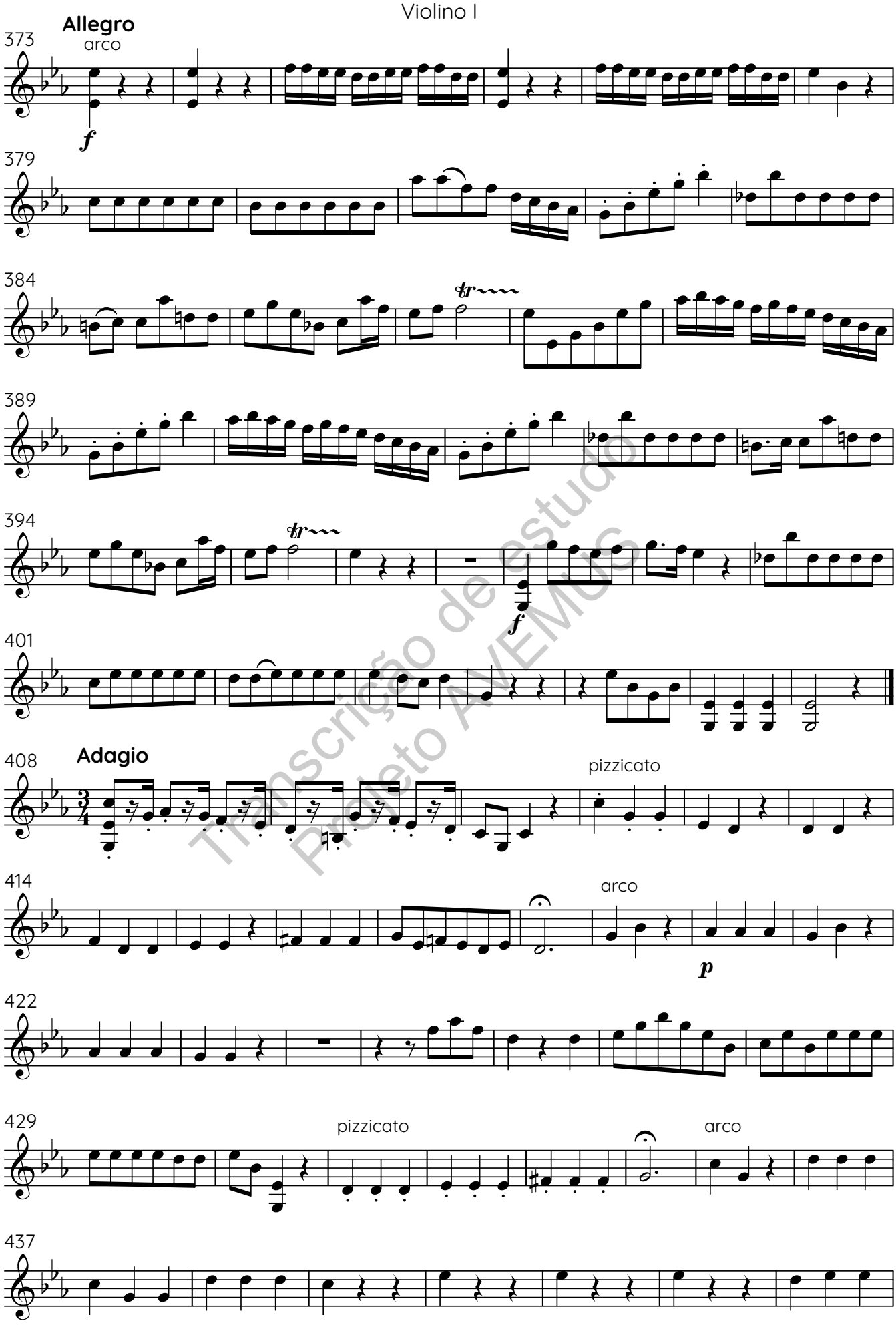

Transcrição de estudo
Projeto AVEMUS

444

p

451 **Andante moderato**

f *p*

457

463

469

f *p*

475

481

487

491

6

f

Transcrição de estudo
Projeto AVEMUS

501 **Allegreto**

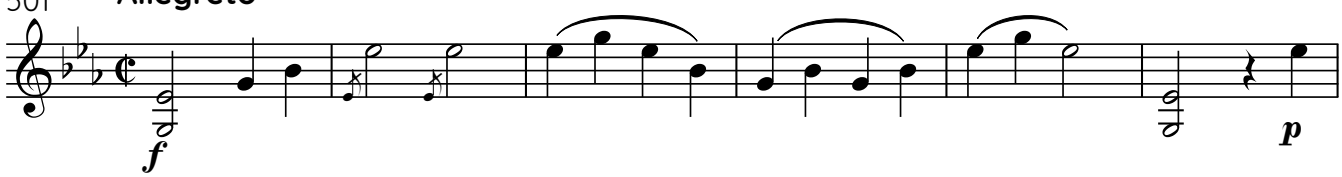

507

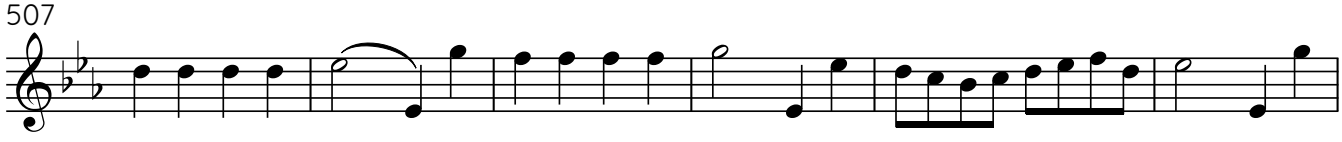

513

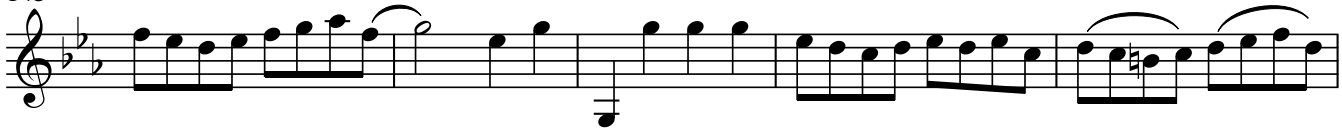

518

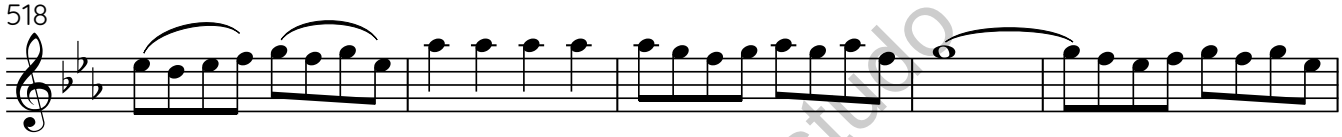

523

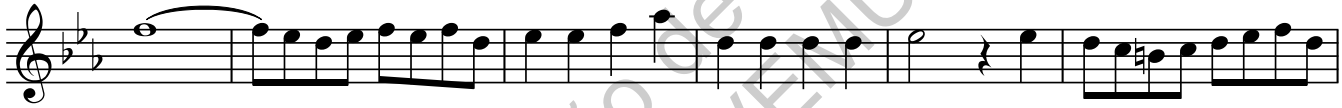

529

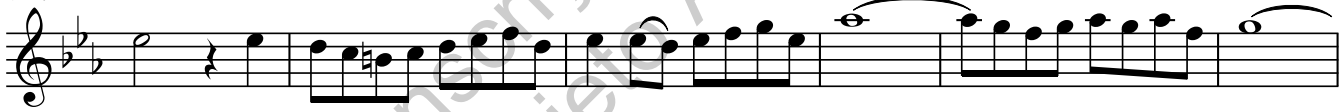

535

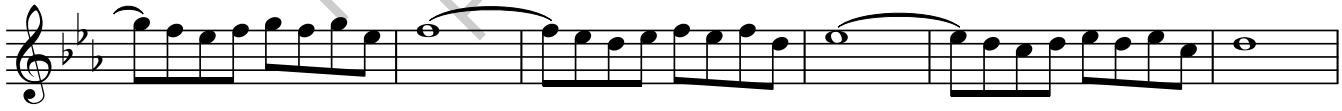

541

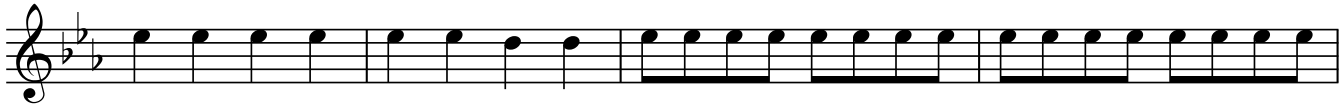

545

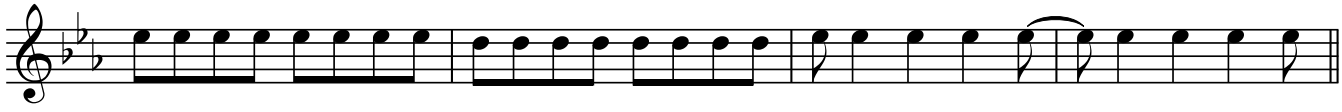

549 **Adagio**

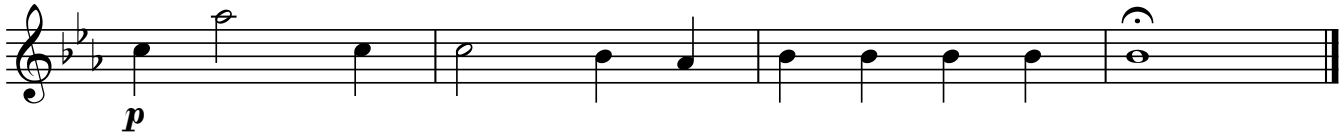

Transcrição de estudo
Projeto AVEMUS

Miserere

Violino II

Anónimo

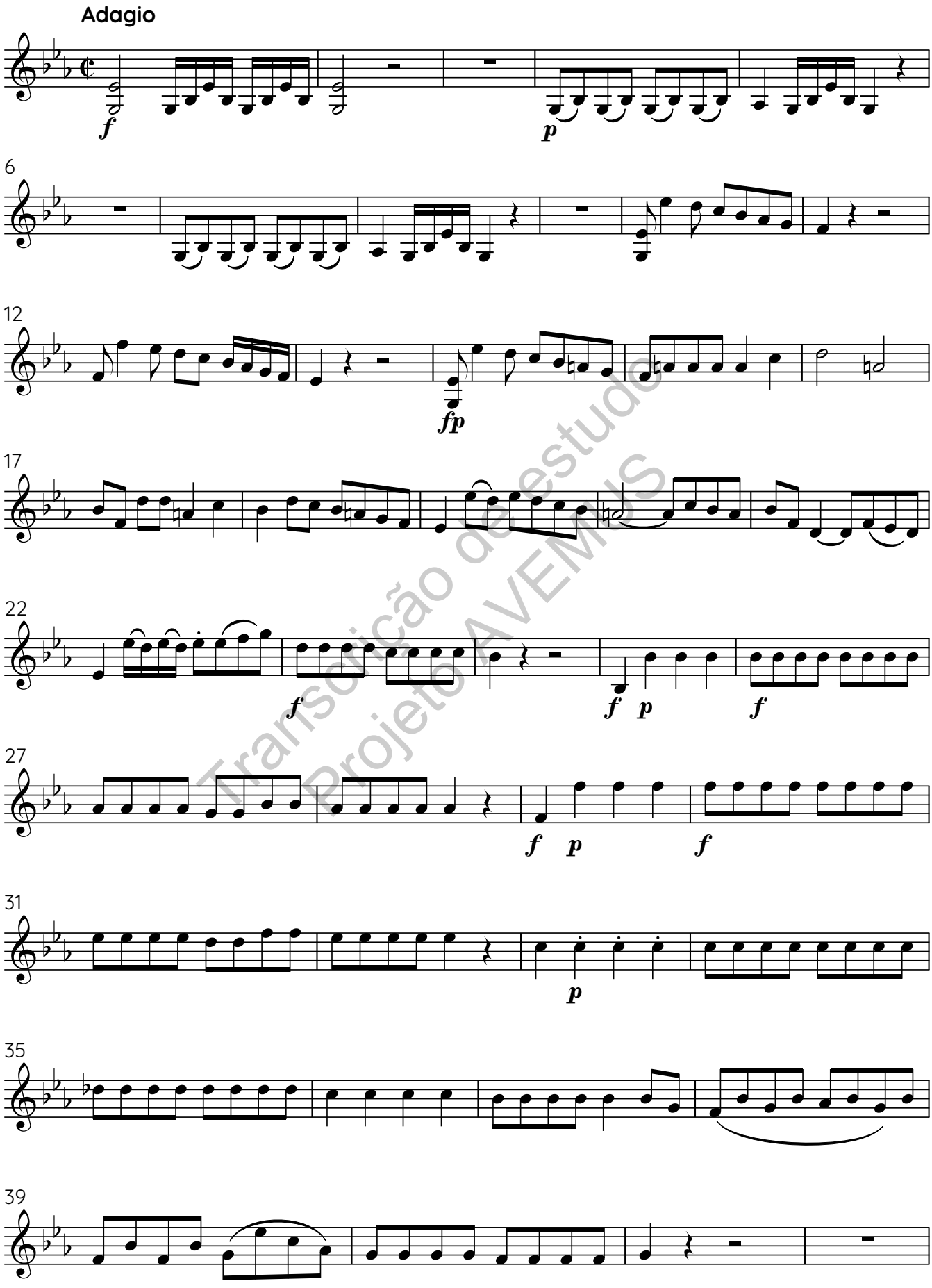

Transcrição de estudo
Projeto AVEMUS

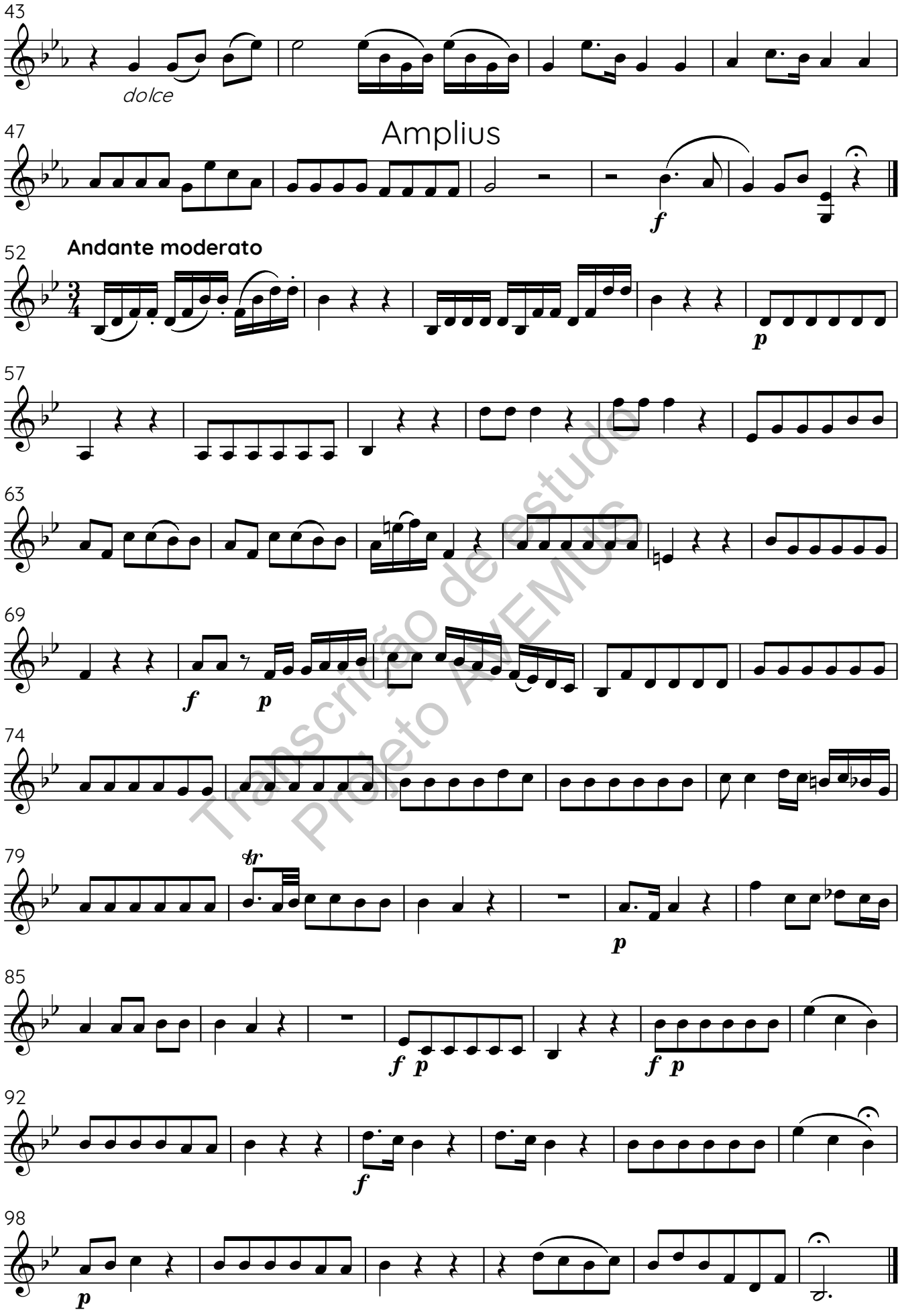

Transcrição de estudo
Projeto AVEMUS

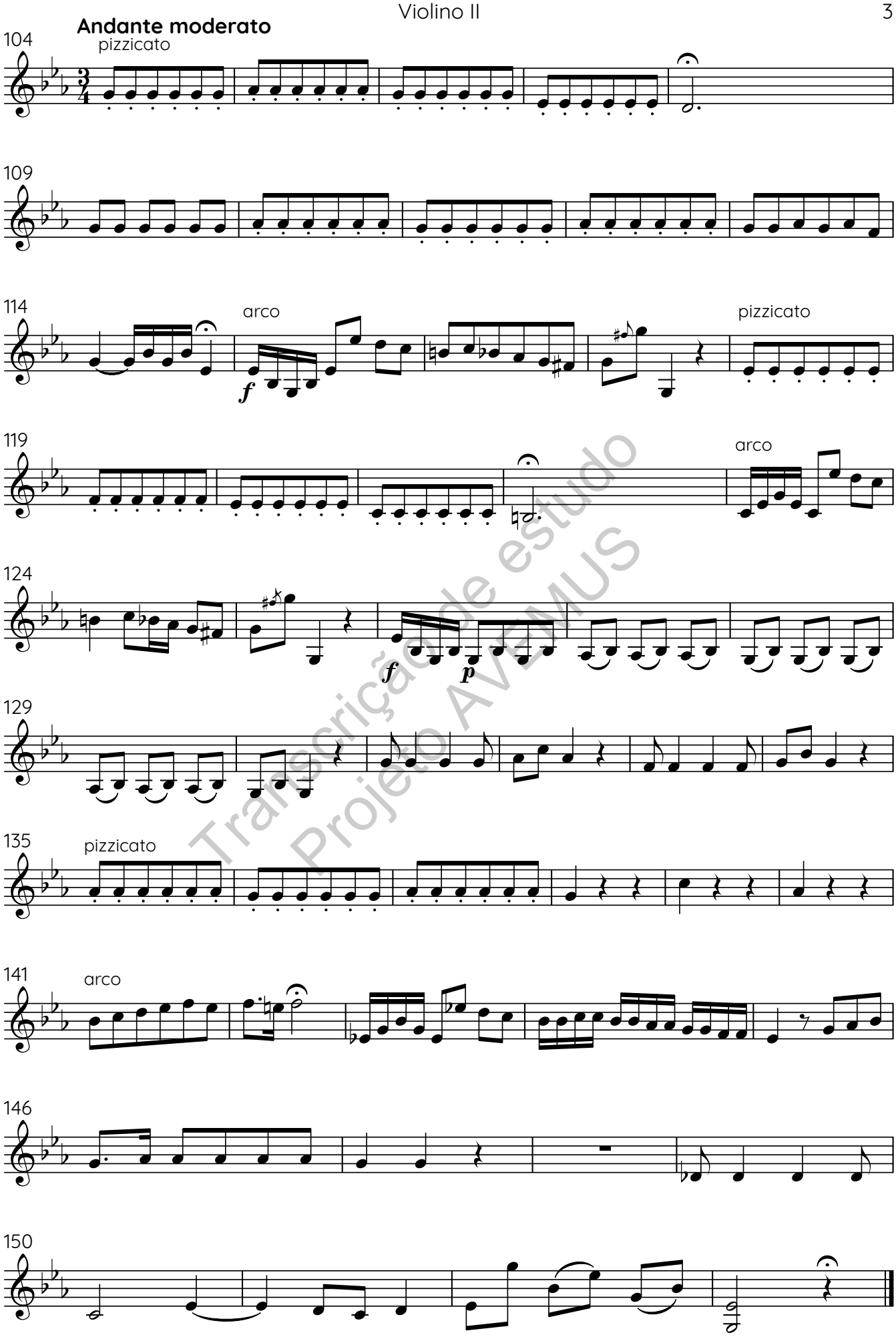

Transcrição de estudo
Projeto AVEMUS

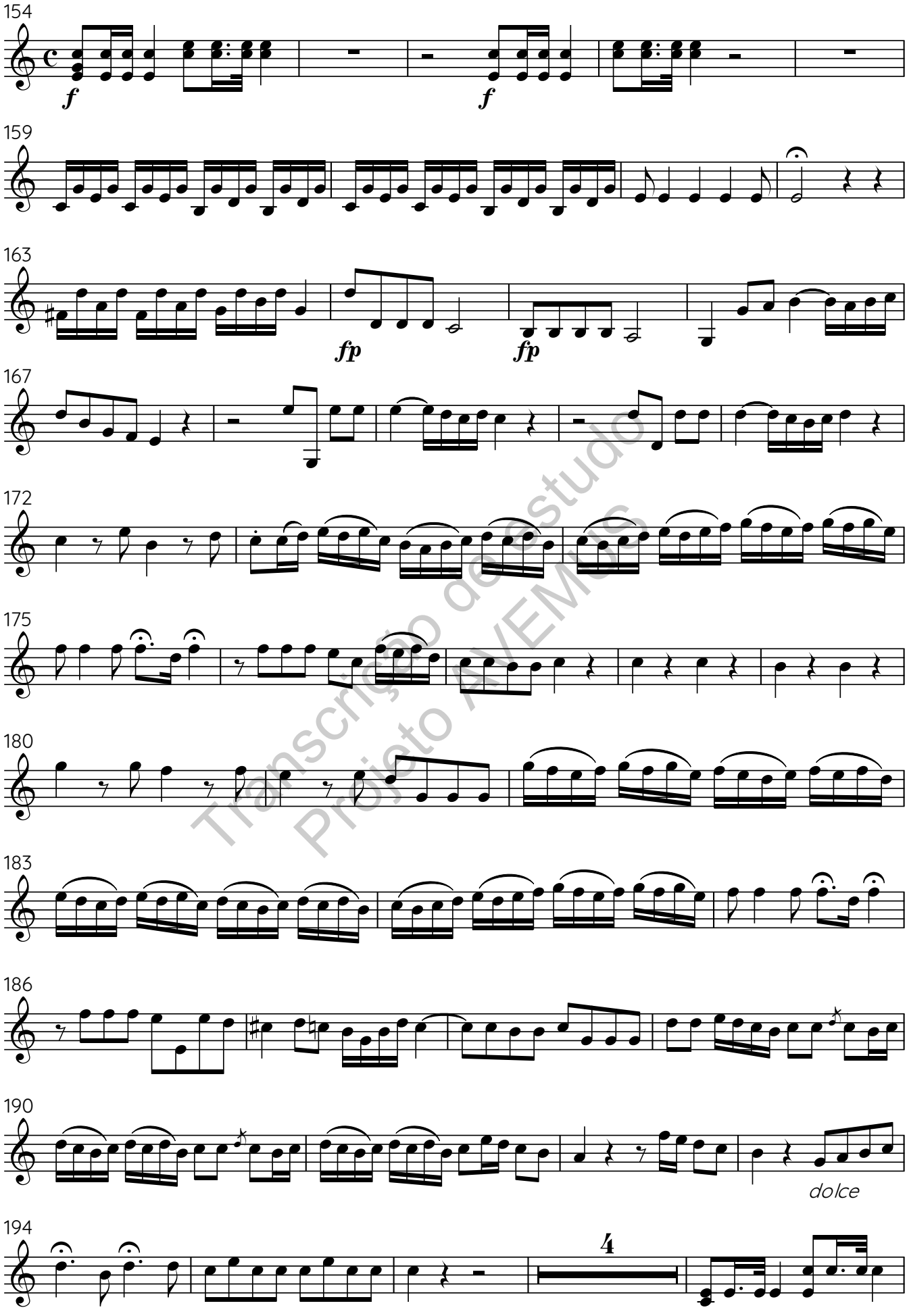

Transcrição de estudo
Projeto AVEMUS

Andante con moto

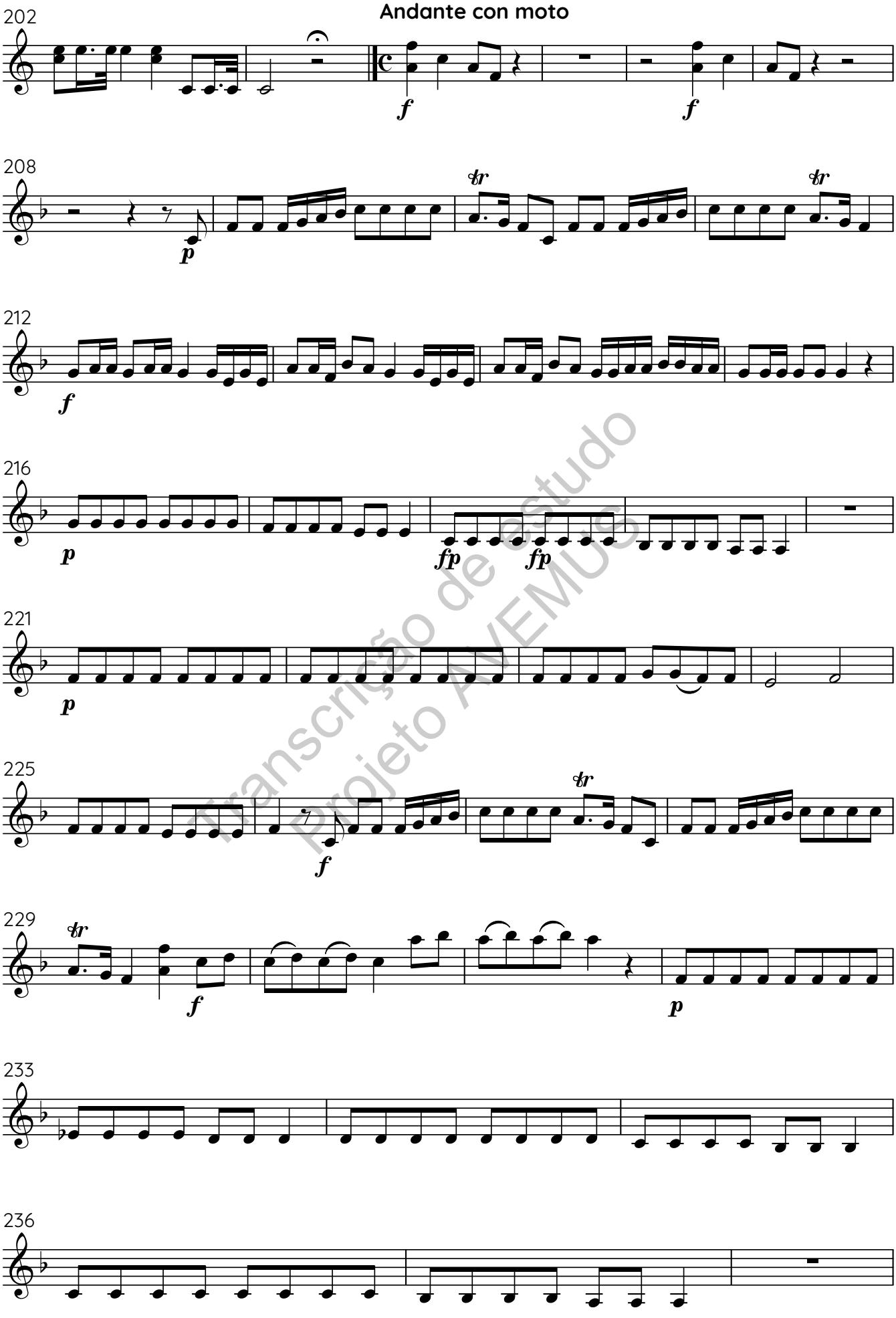

Transcrição de estudo
Projeto AVEMUS

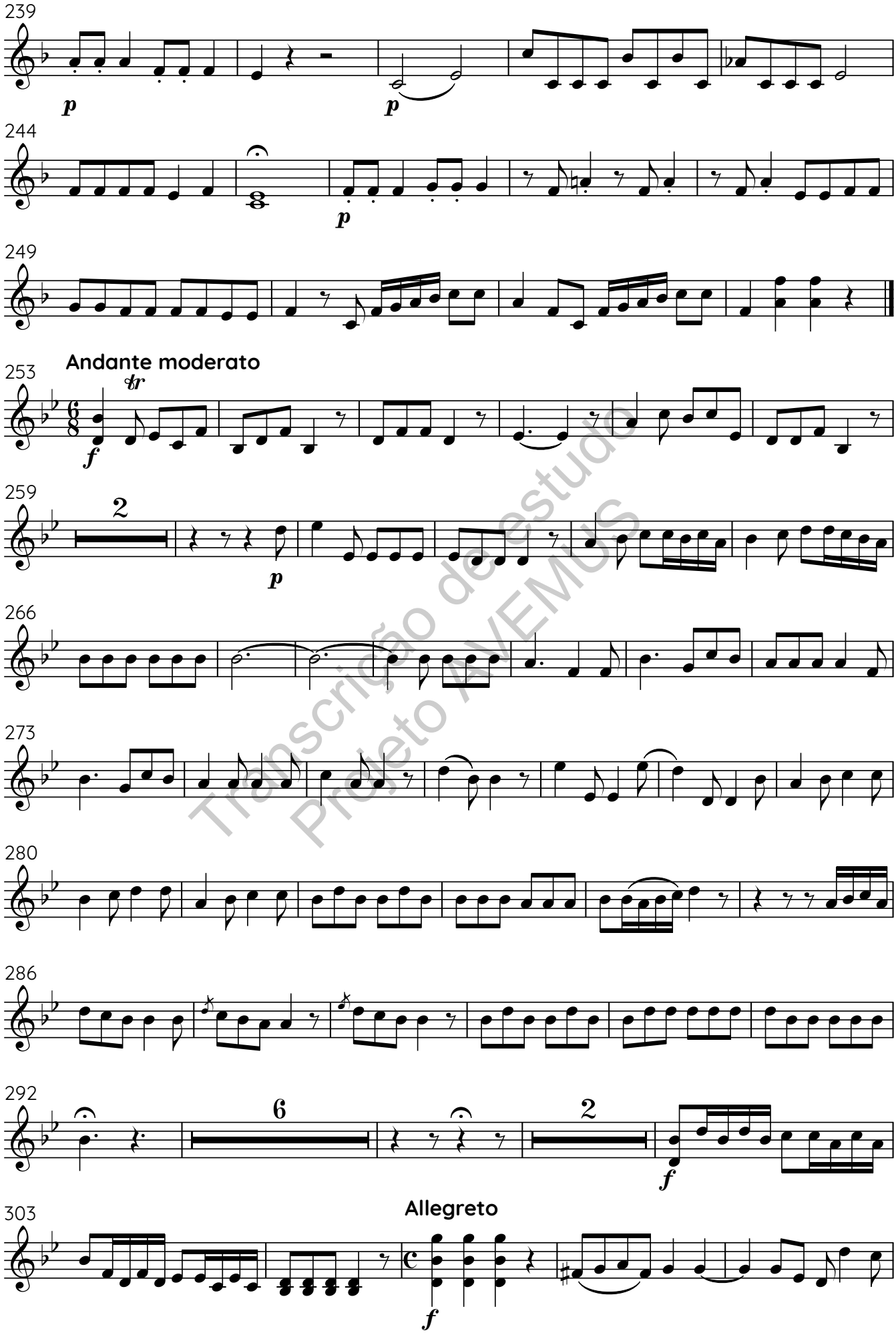

Transcrição de estudo
Projeto AVEMOS

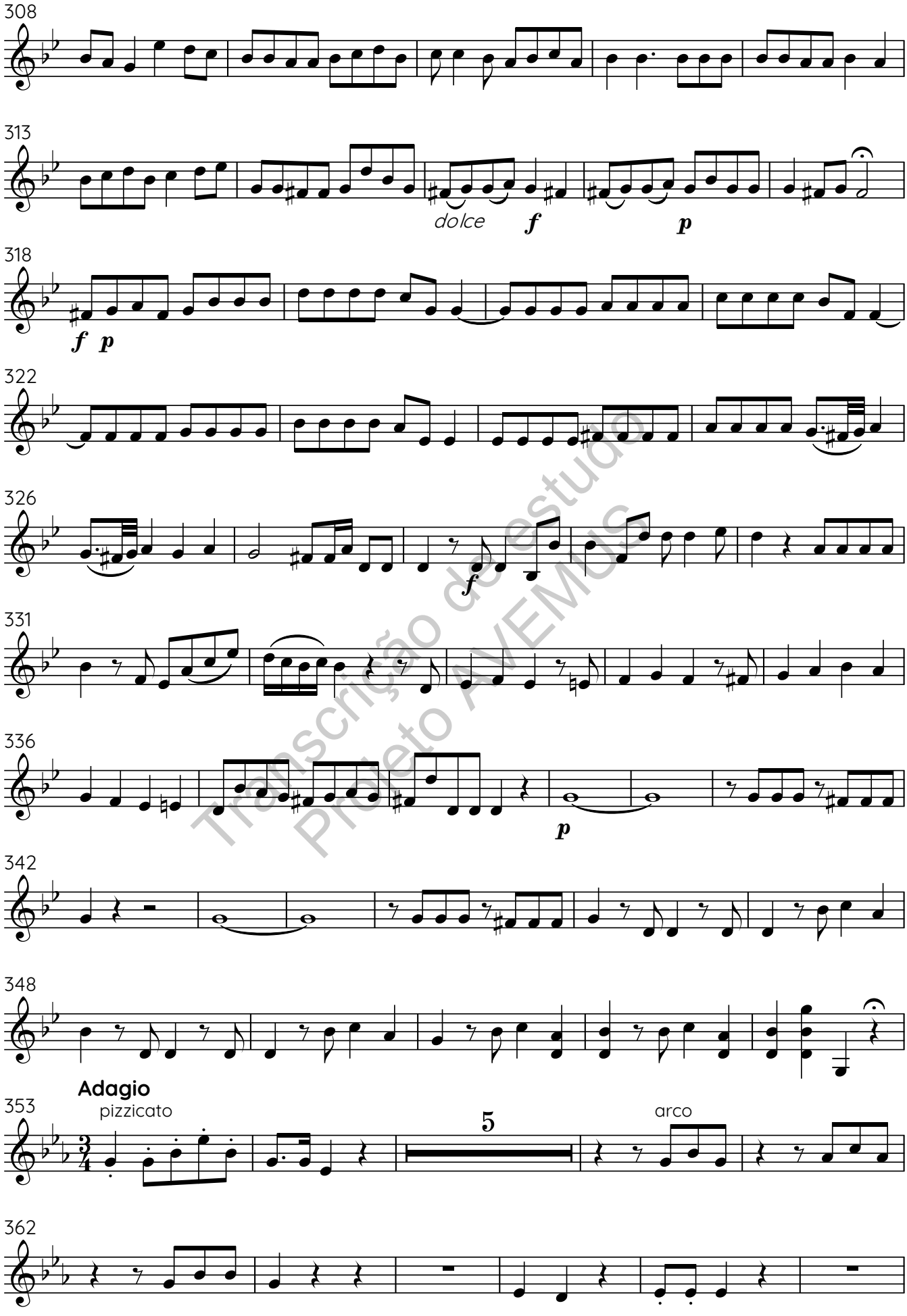

Transcrição de estudo
Projeto AVEMUS

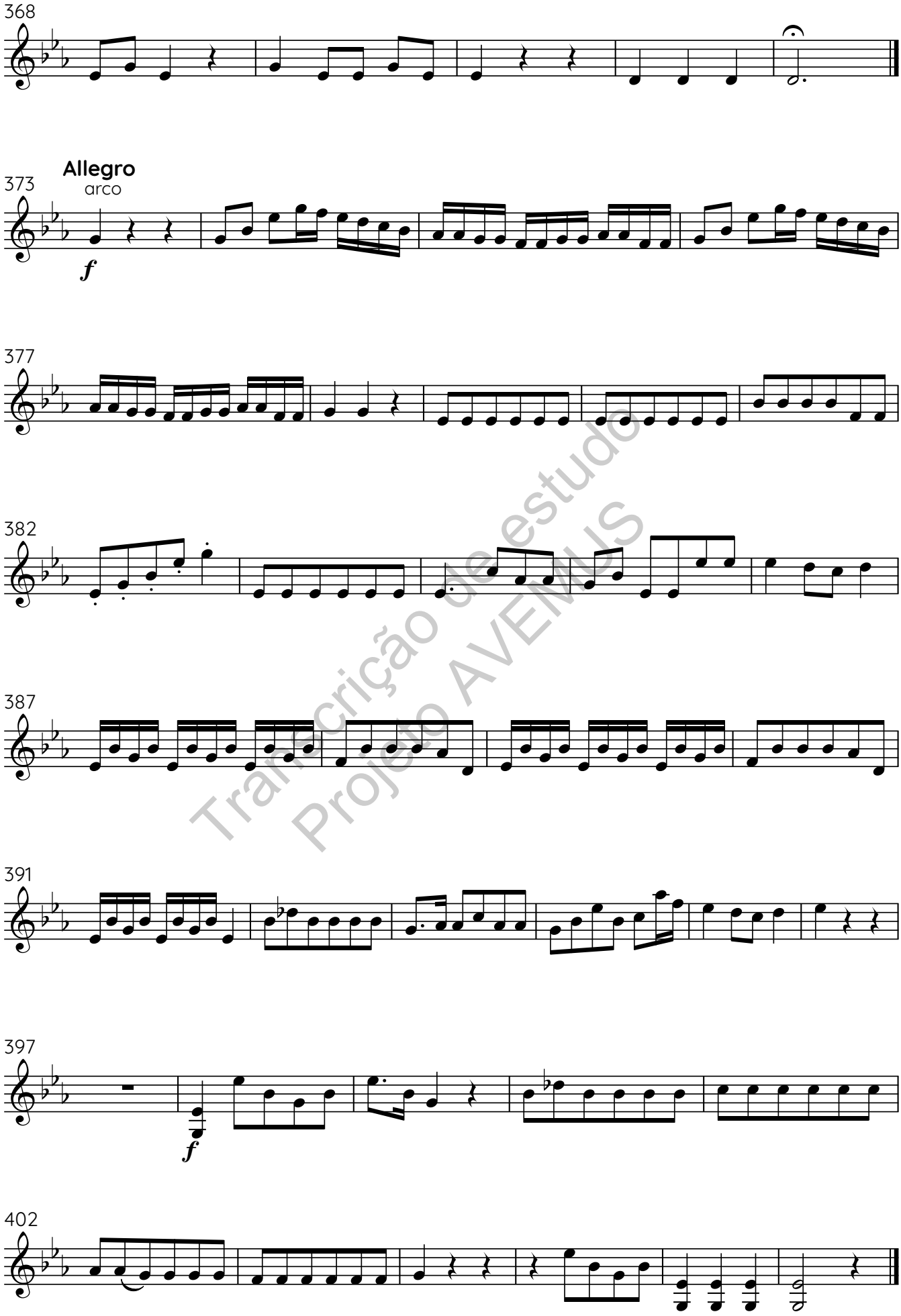

Transcrição de estudo
Projeto AVEMUS

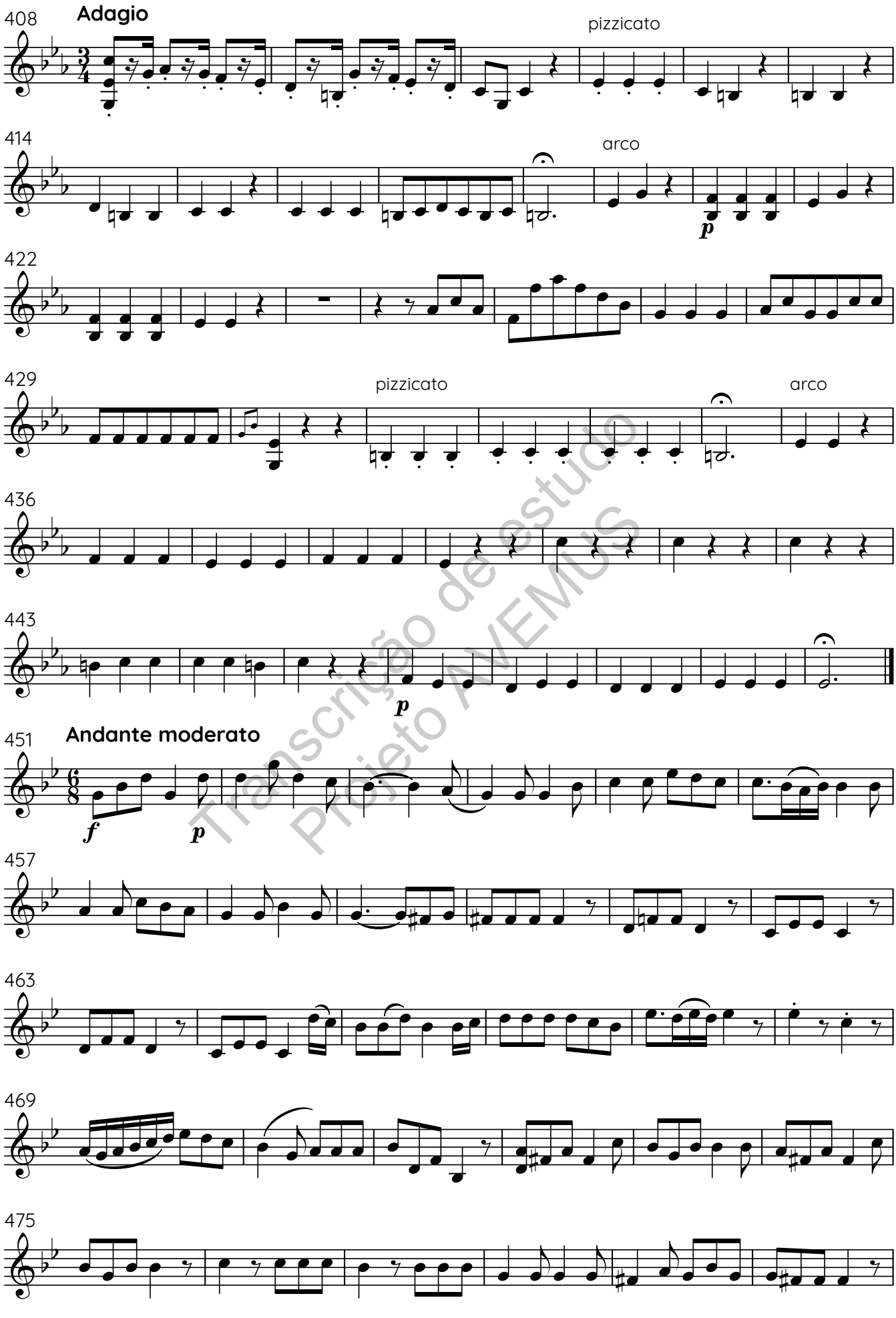

Transcrição de estudo
Projeto AVEMUS

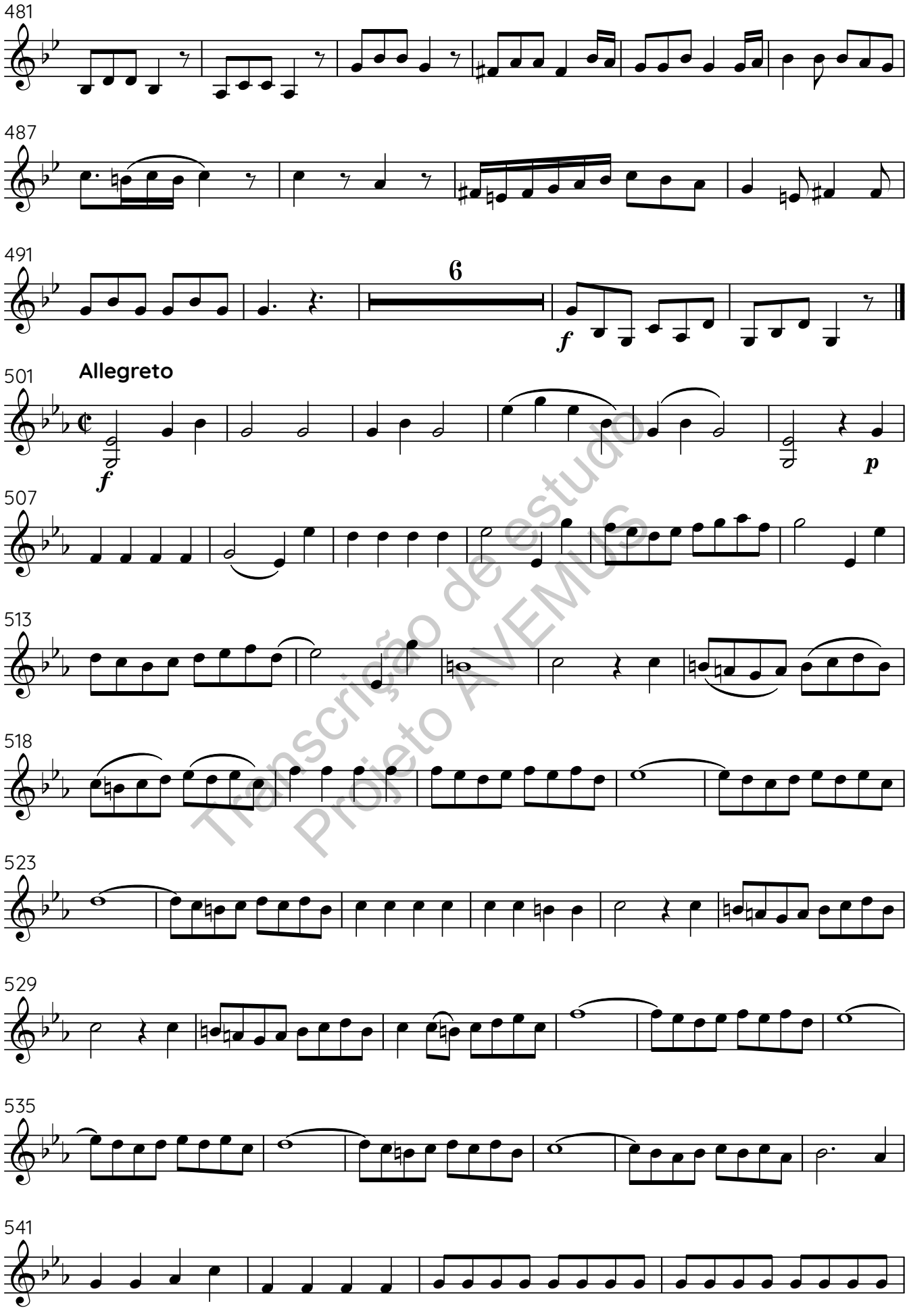

Transcrição de estudo
Projeto AVEMUS

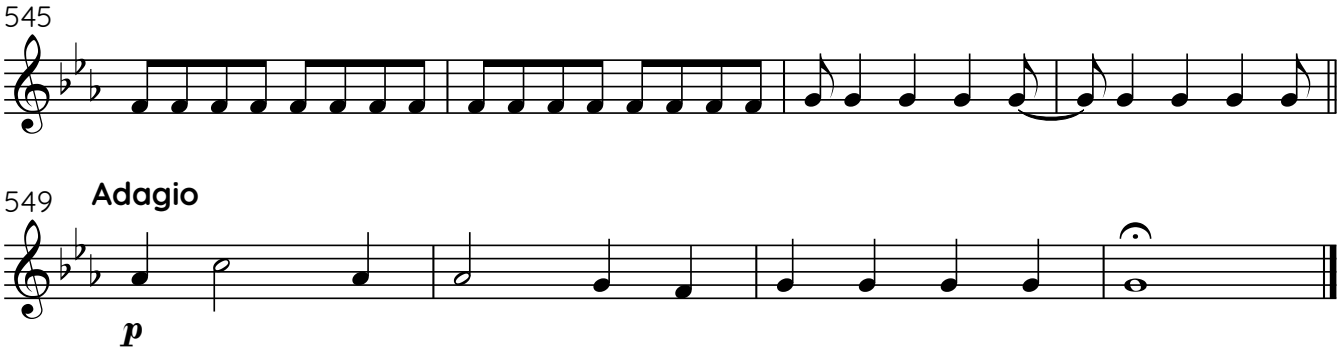

Transcrição de estudo
Projeto AVEMUS

Órgão

Miserere

Anónimo

Adagio

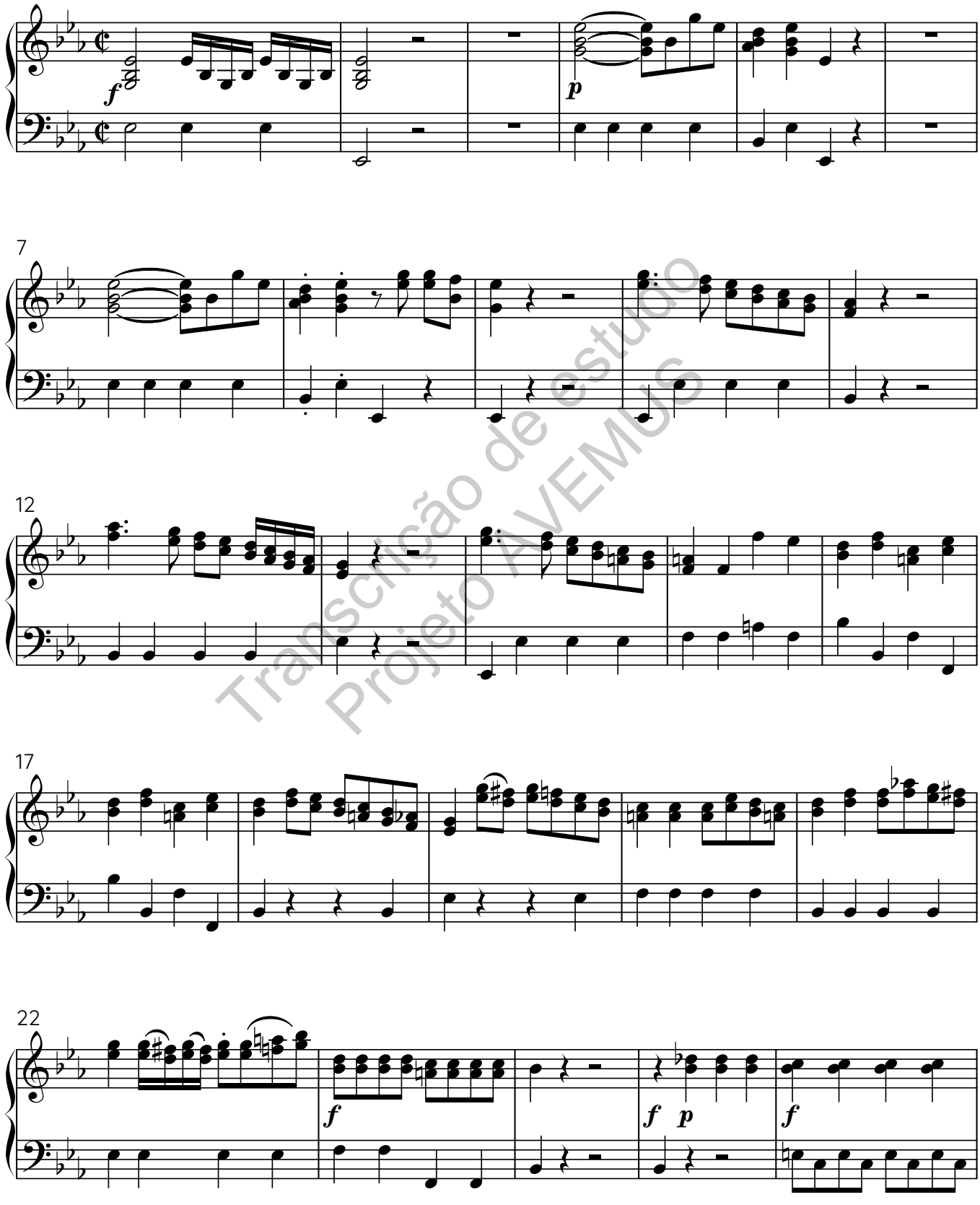

Transcrição de estudo
Projeto AVEMUS

V.S.

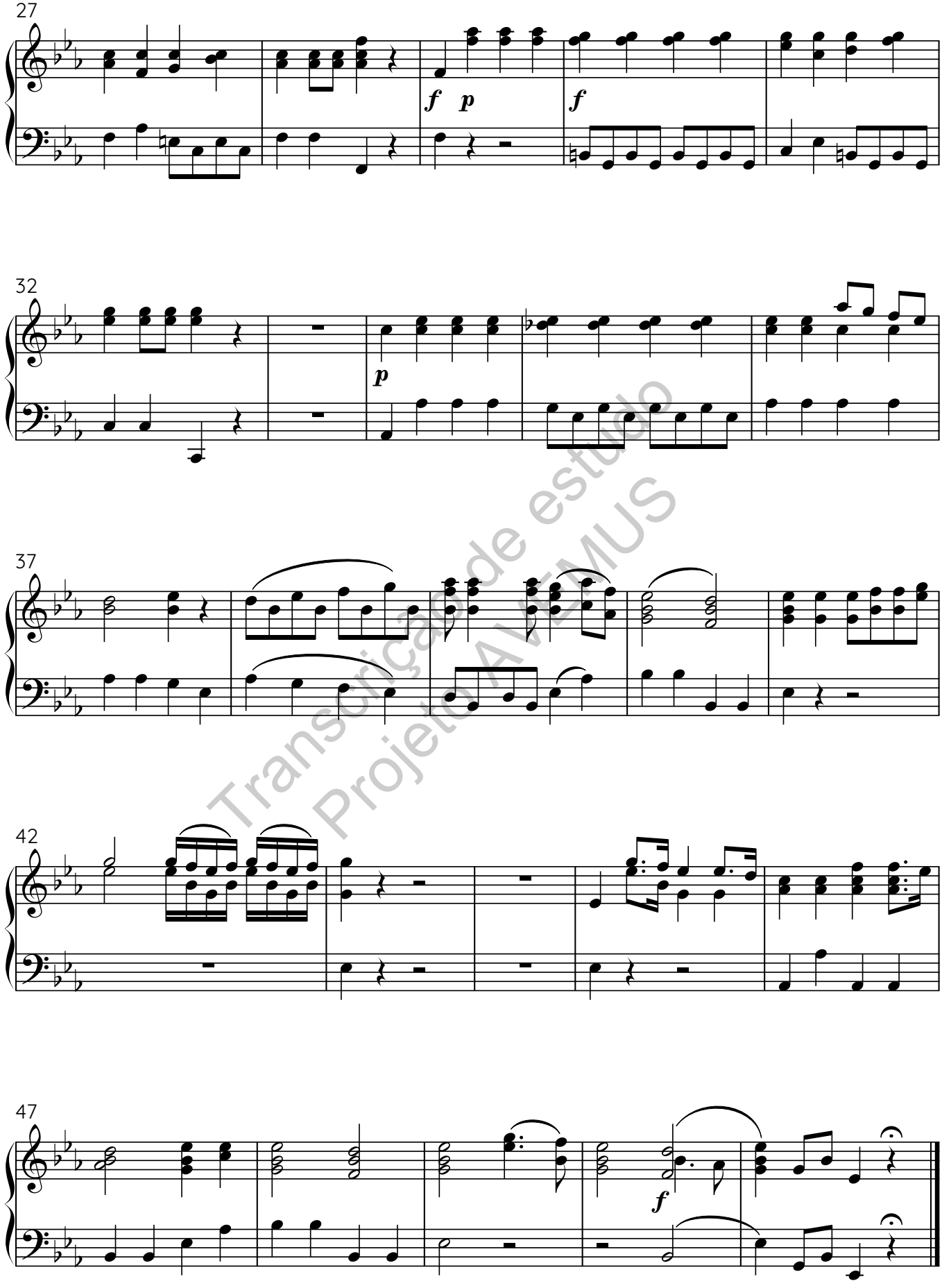

Transcrição de estudo
Projeto AVEMUS

52 **Andante moderato**

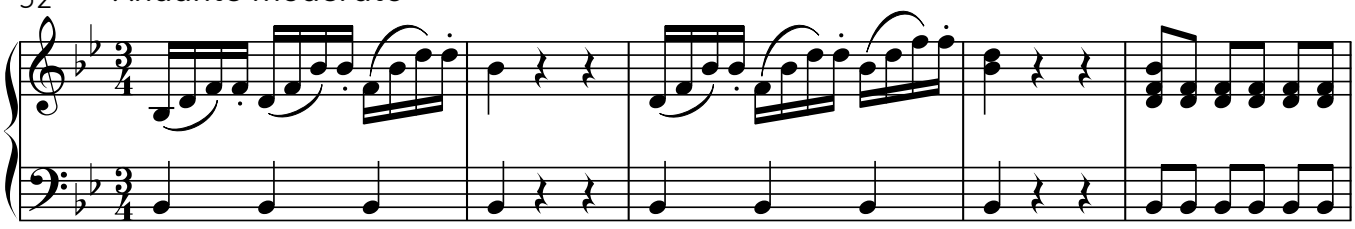

57

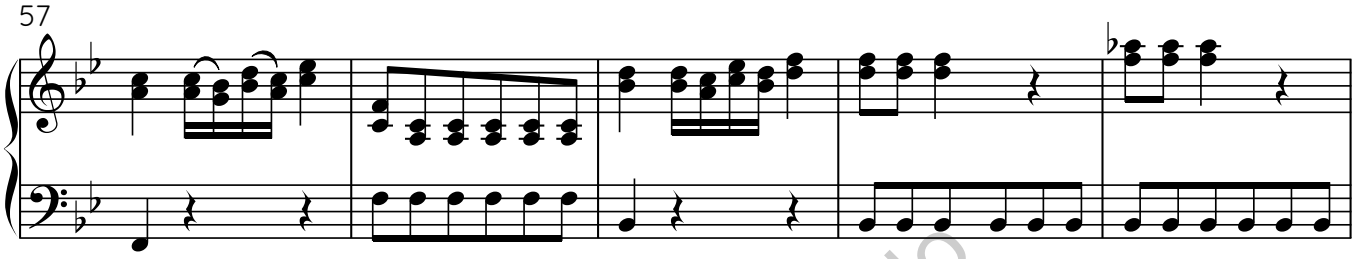

62

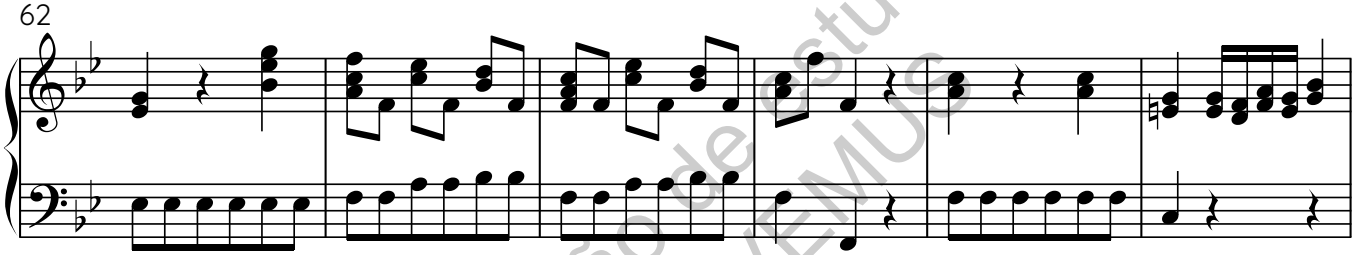

68

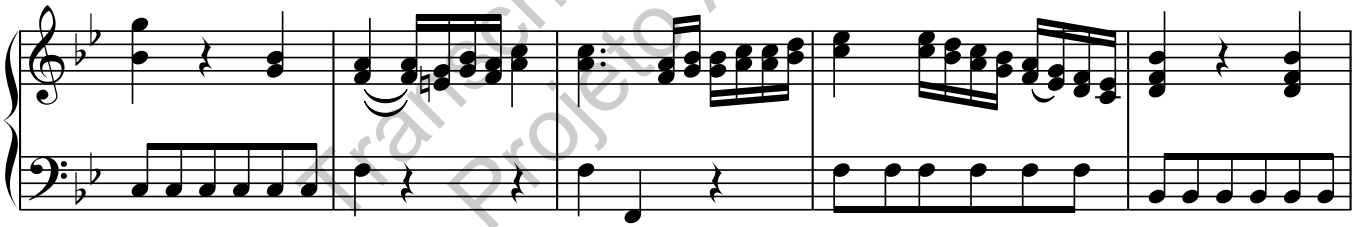

73

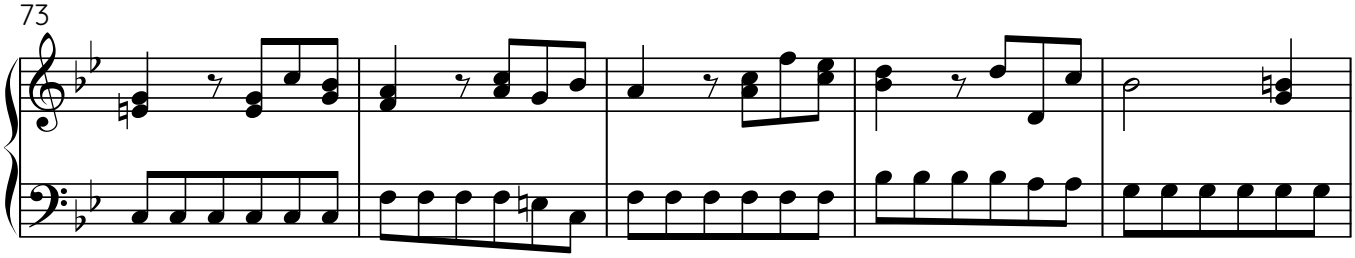

78

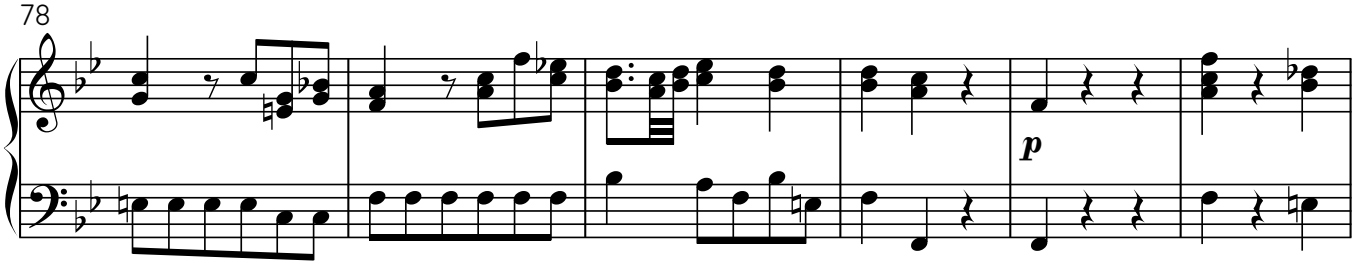

Transcrição de estudo
Projeto AVEMUS

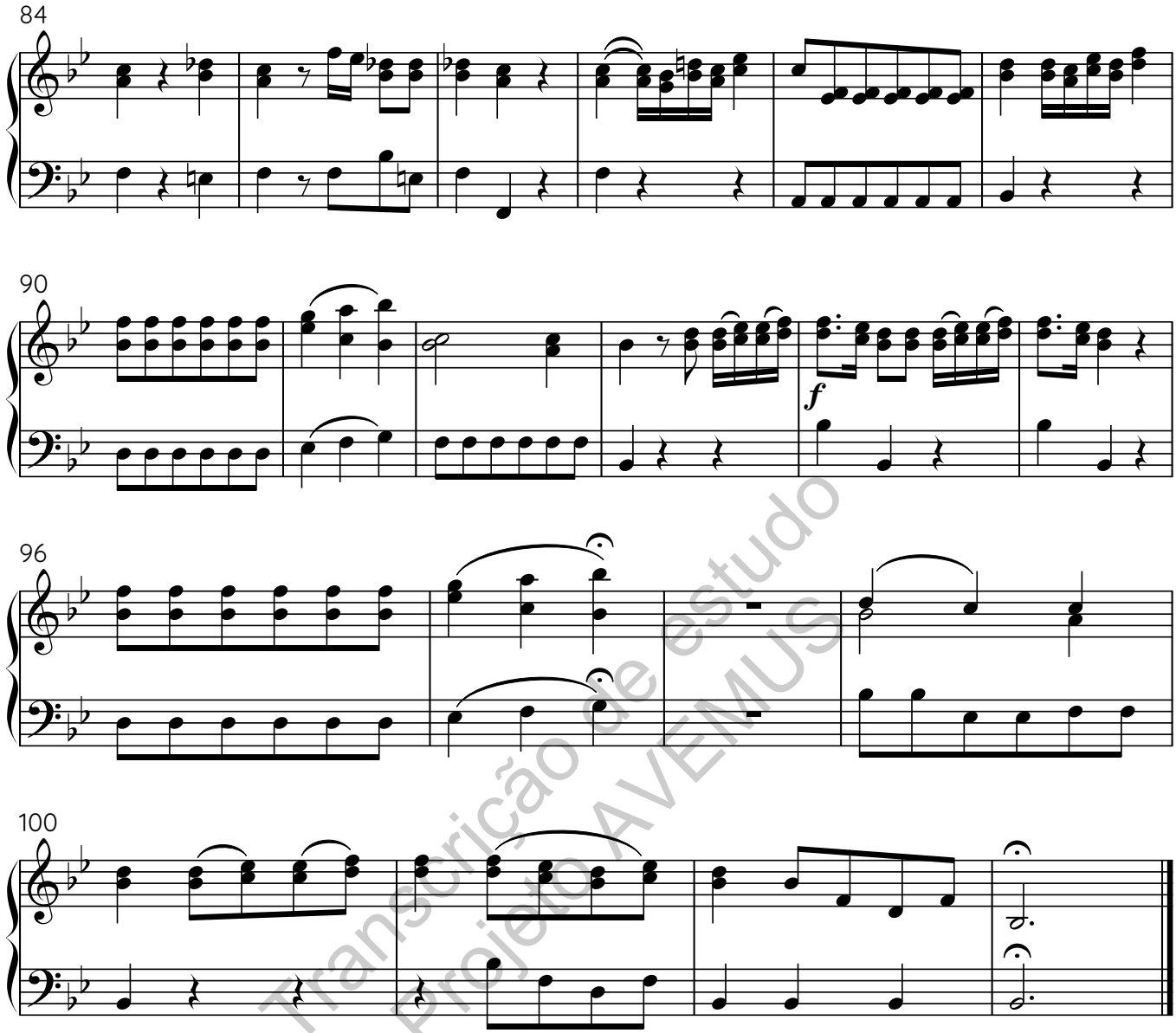

Transcrição de estudo
Projeto AVEMUS

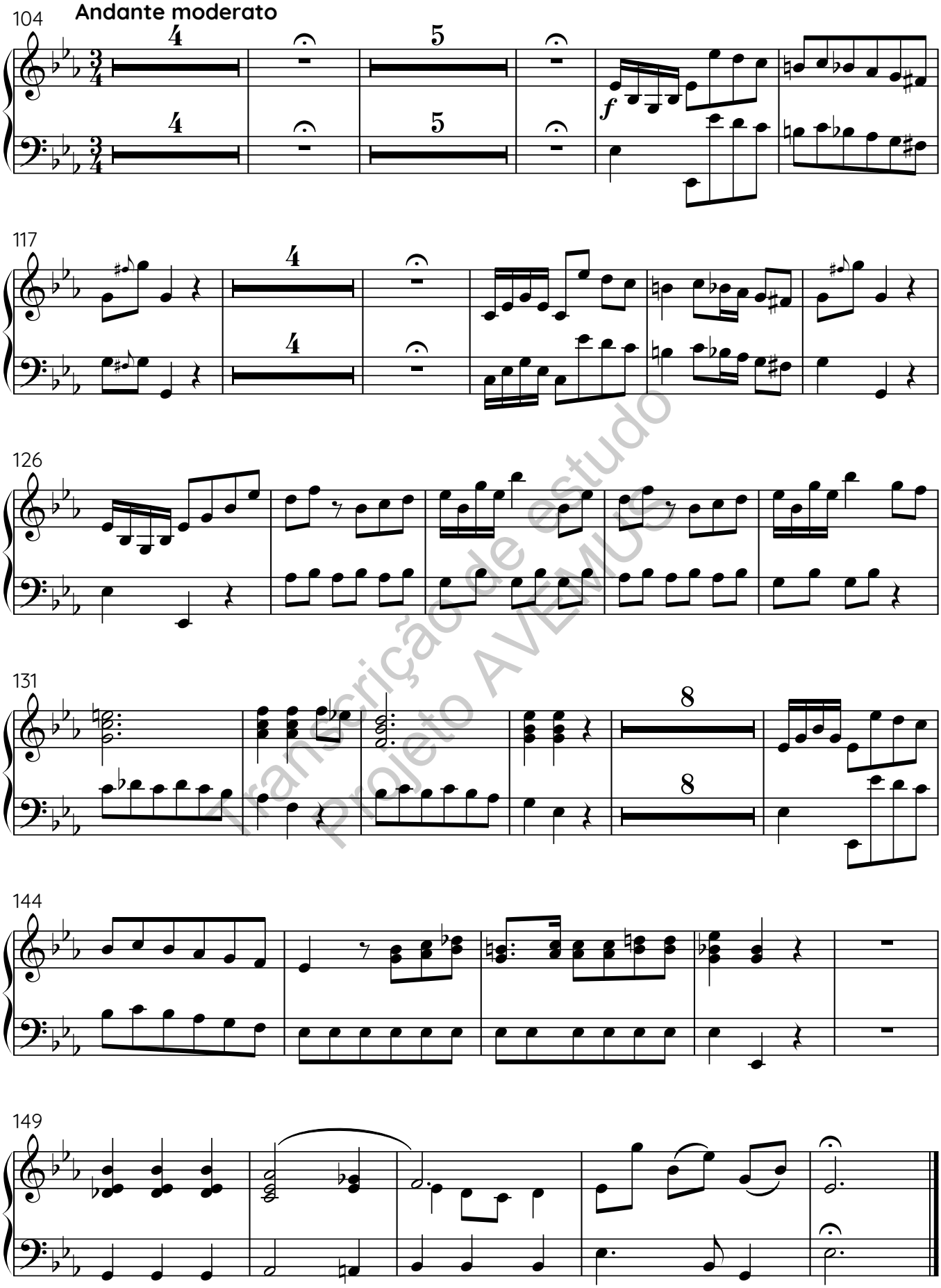

Transcrição de estudo
Projeto AVEMUS

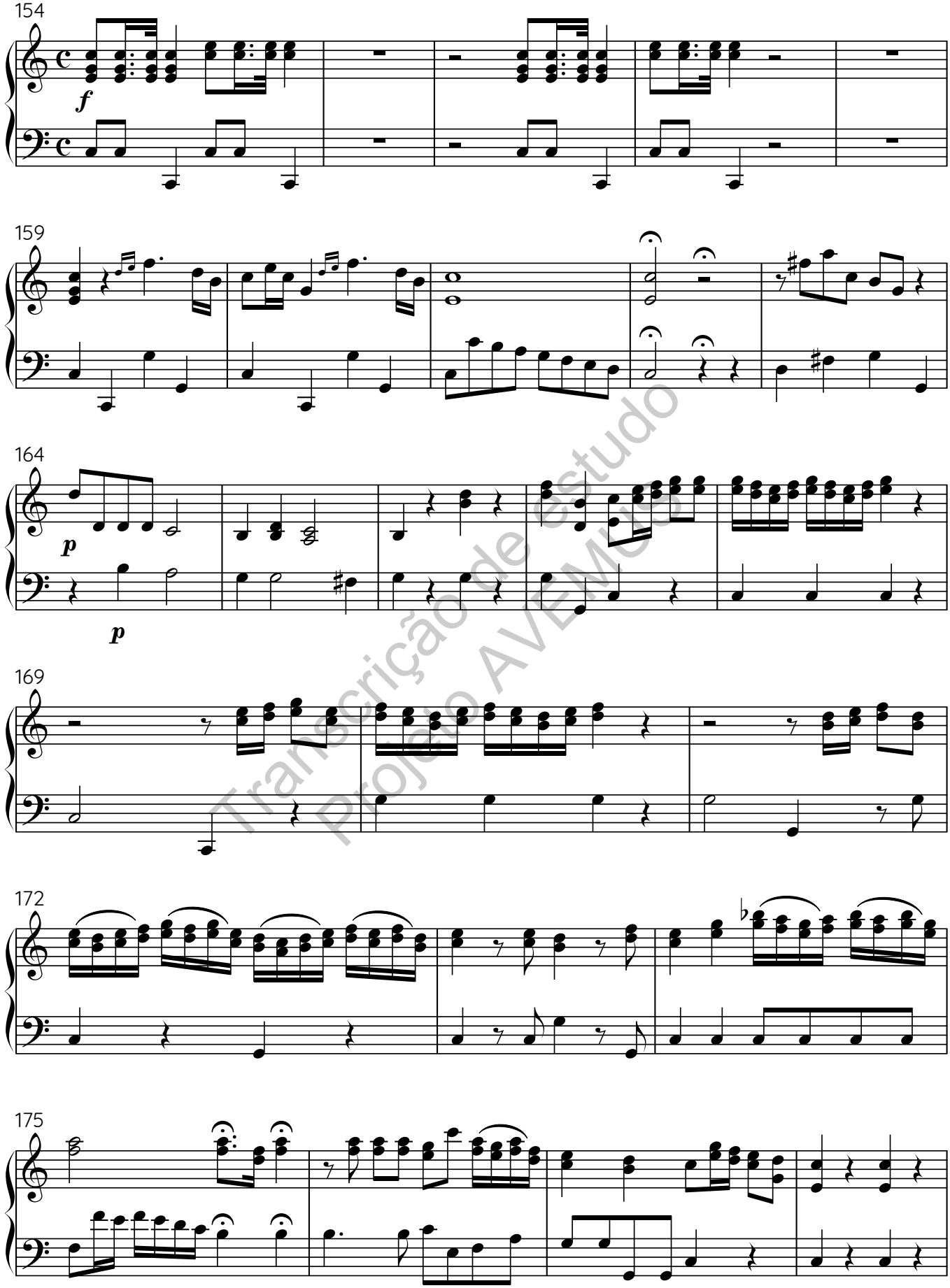

Transcrição de estudo
Projeto AVEMUS

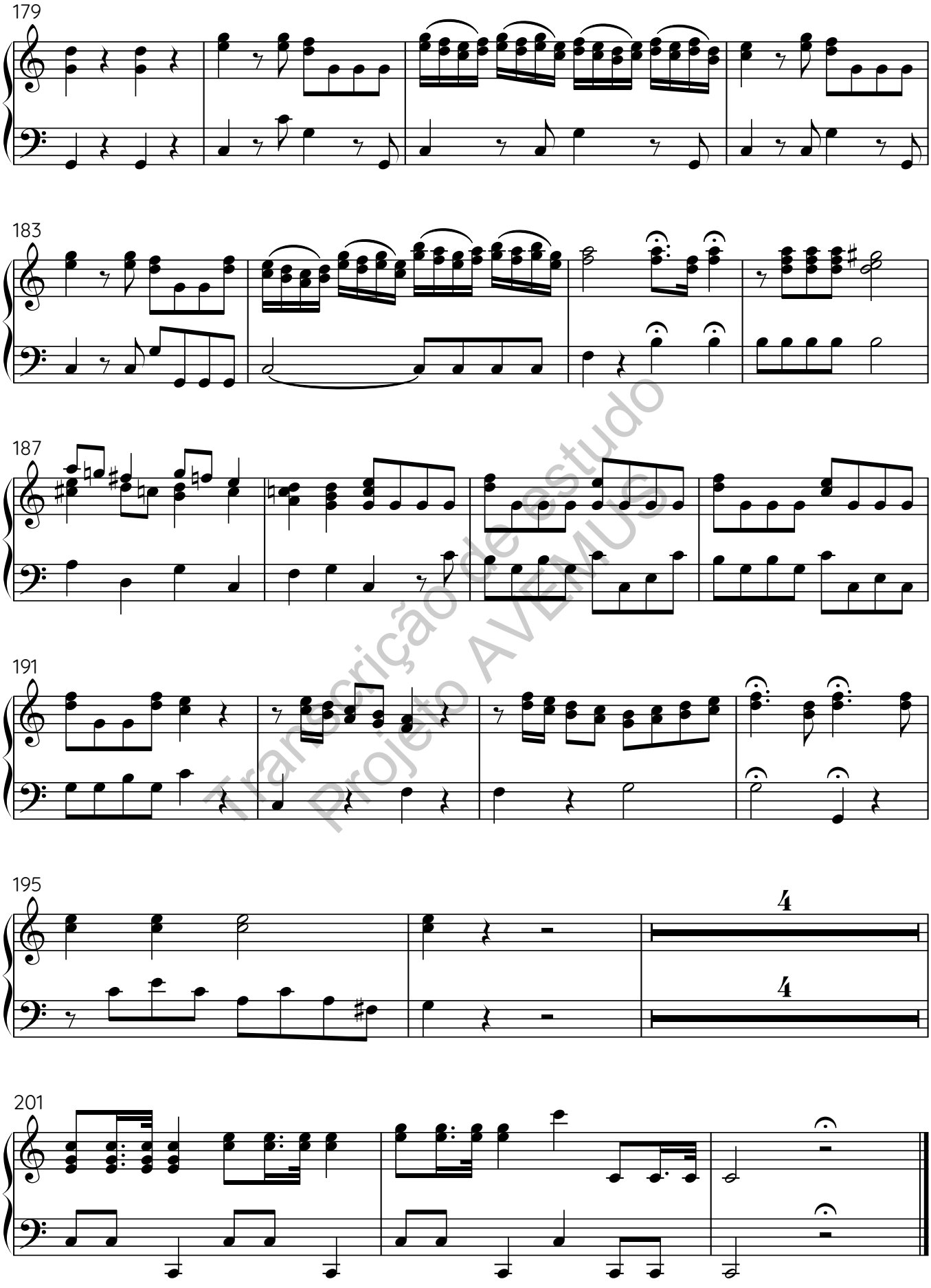

Transcrição de estudo
Projeto AVEMUS

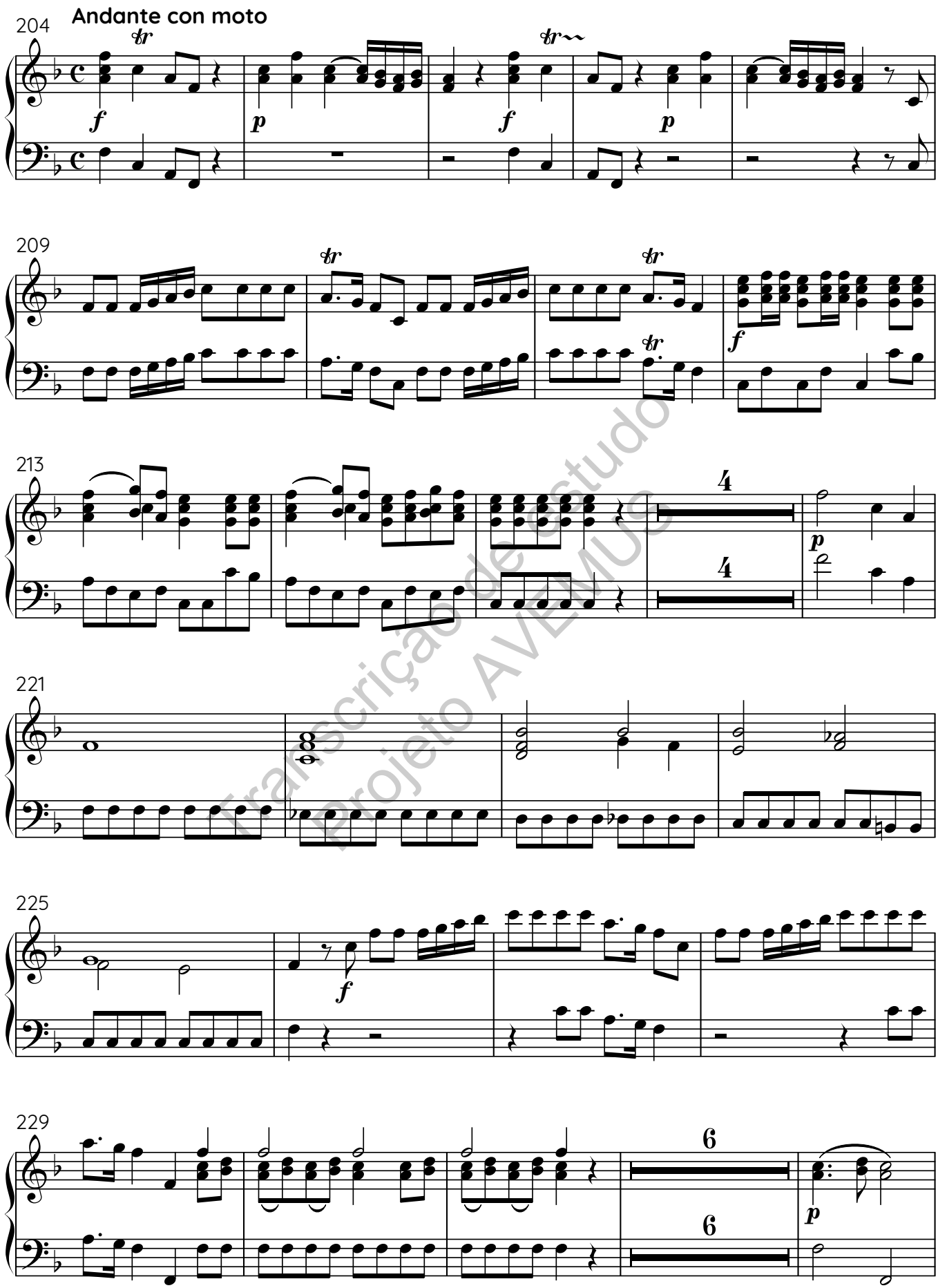

Transcrição de estudo
Projeto AVEMUS

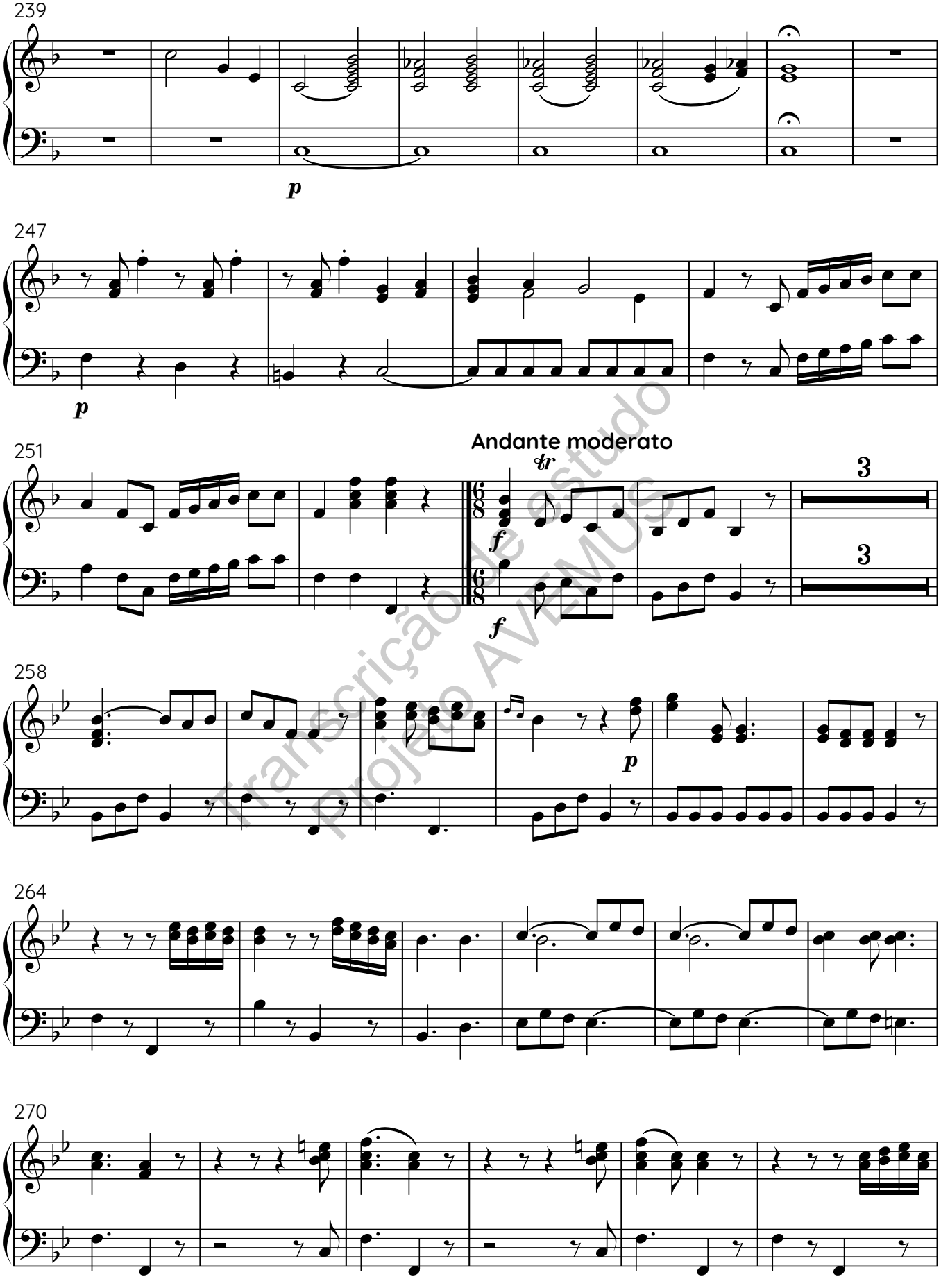

Transcrição de estudo
Projeto AVEMUS

V.S.

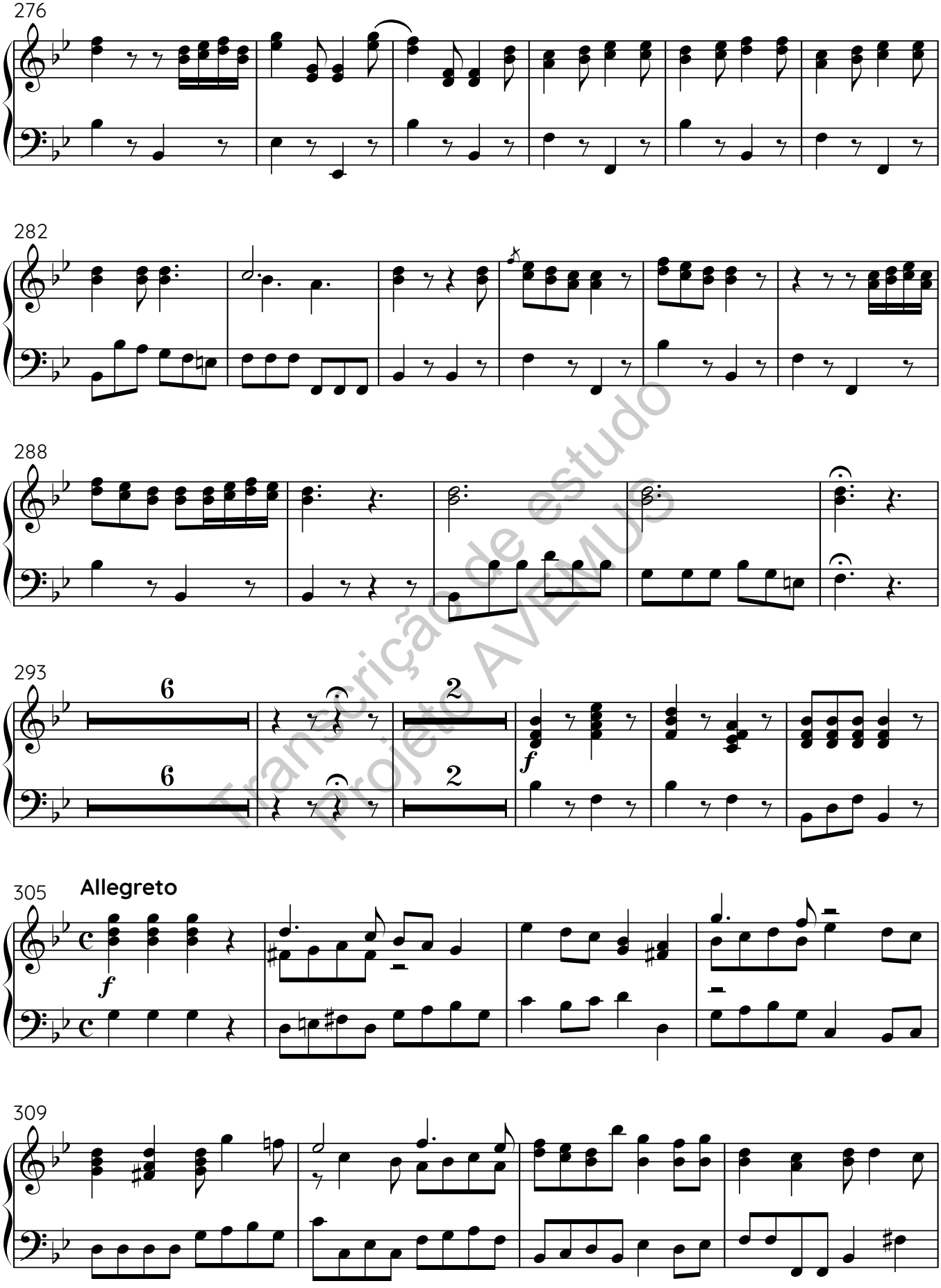

Transcrição de estudo
Projeto AVEMUS

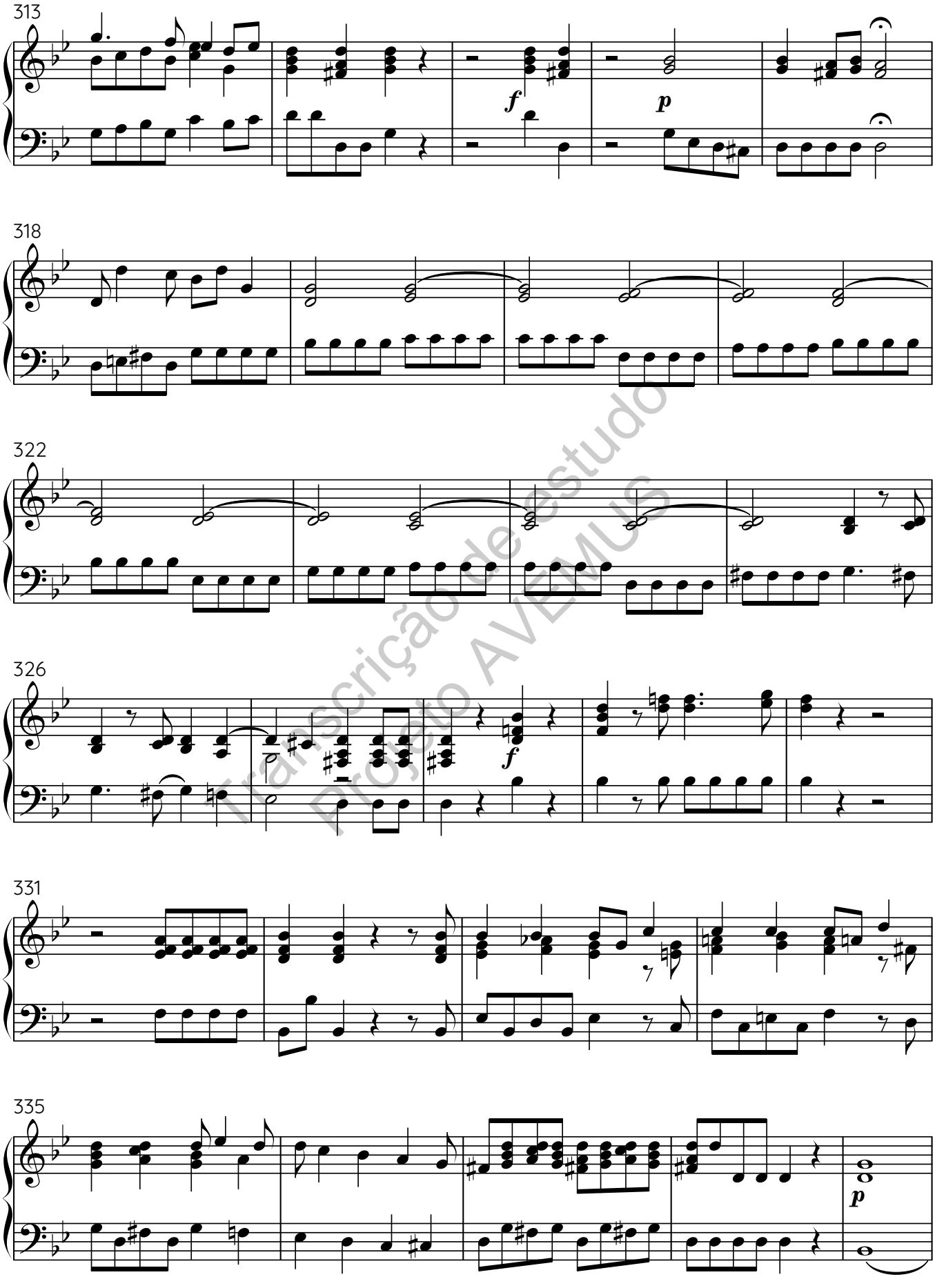

Transcrição de estudo
Projeto AVEMUS

V.S.

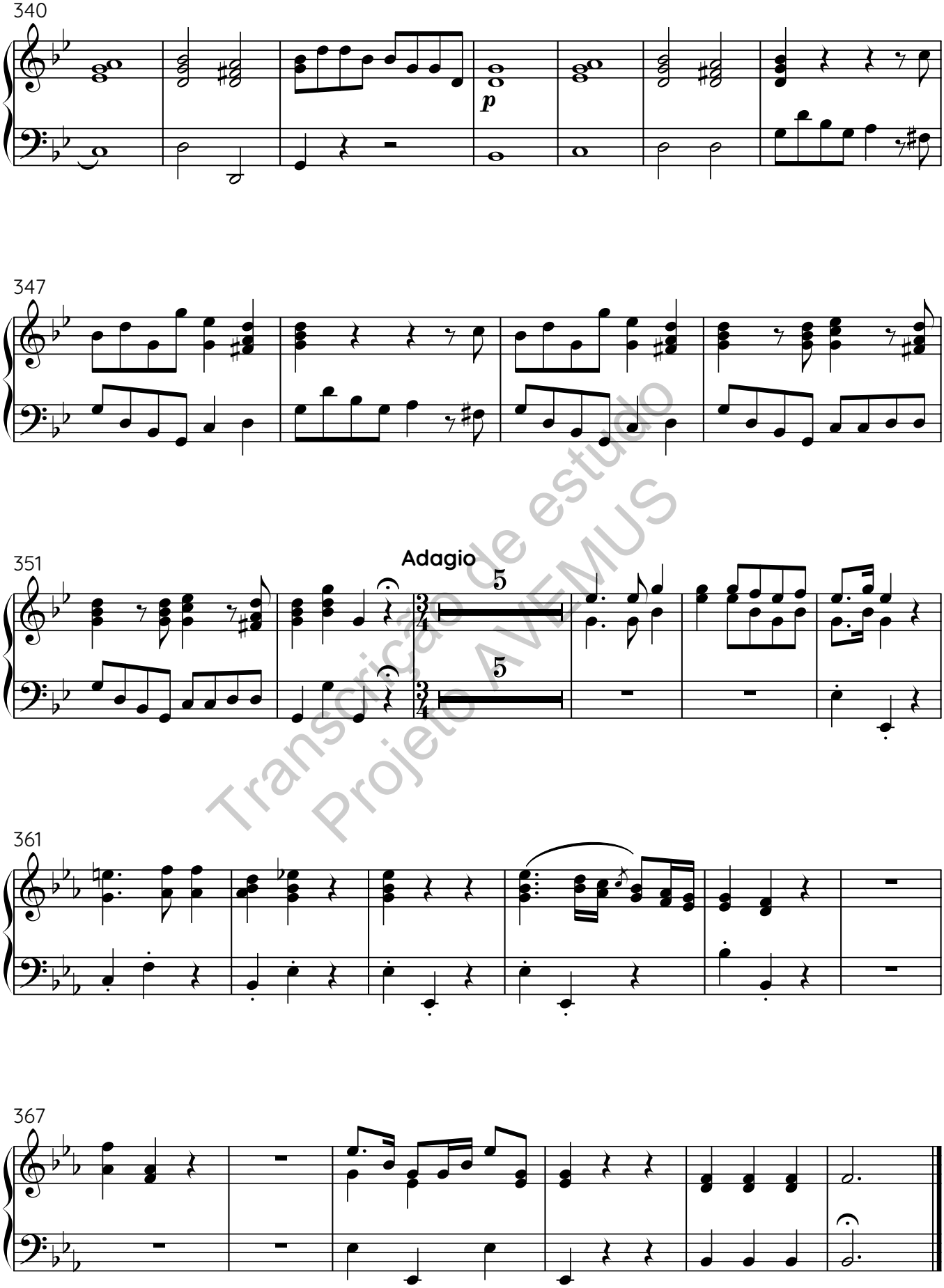

Transcrição de estudo
Projeto AVEMUS

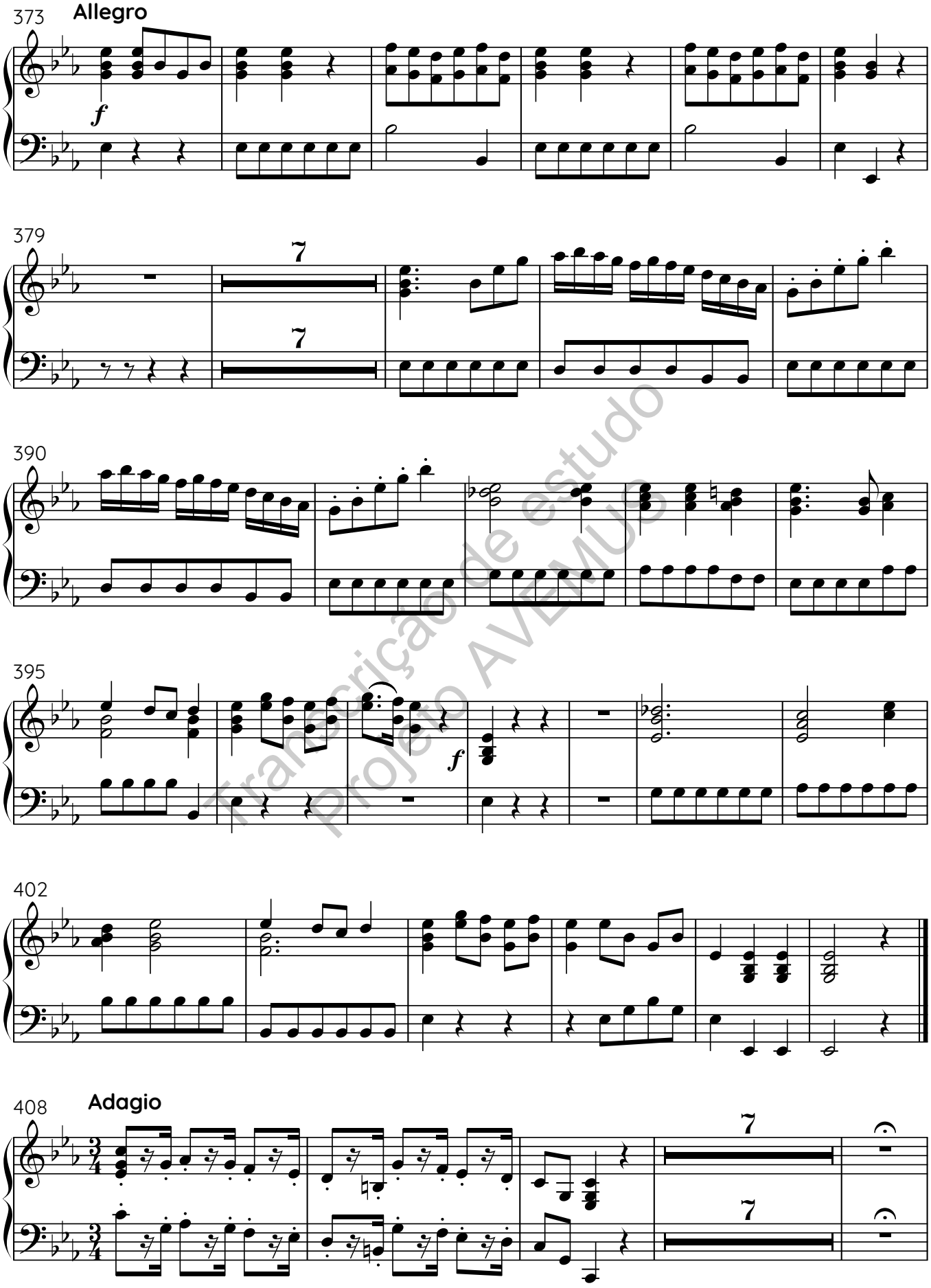

Transcrição de estudo
Projeto AVEMUS

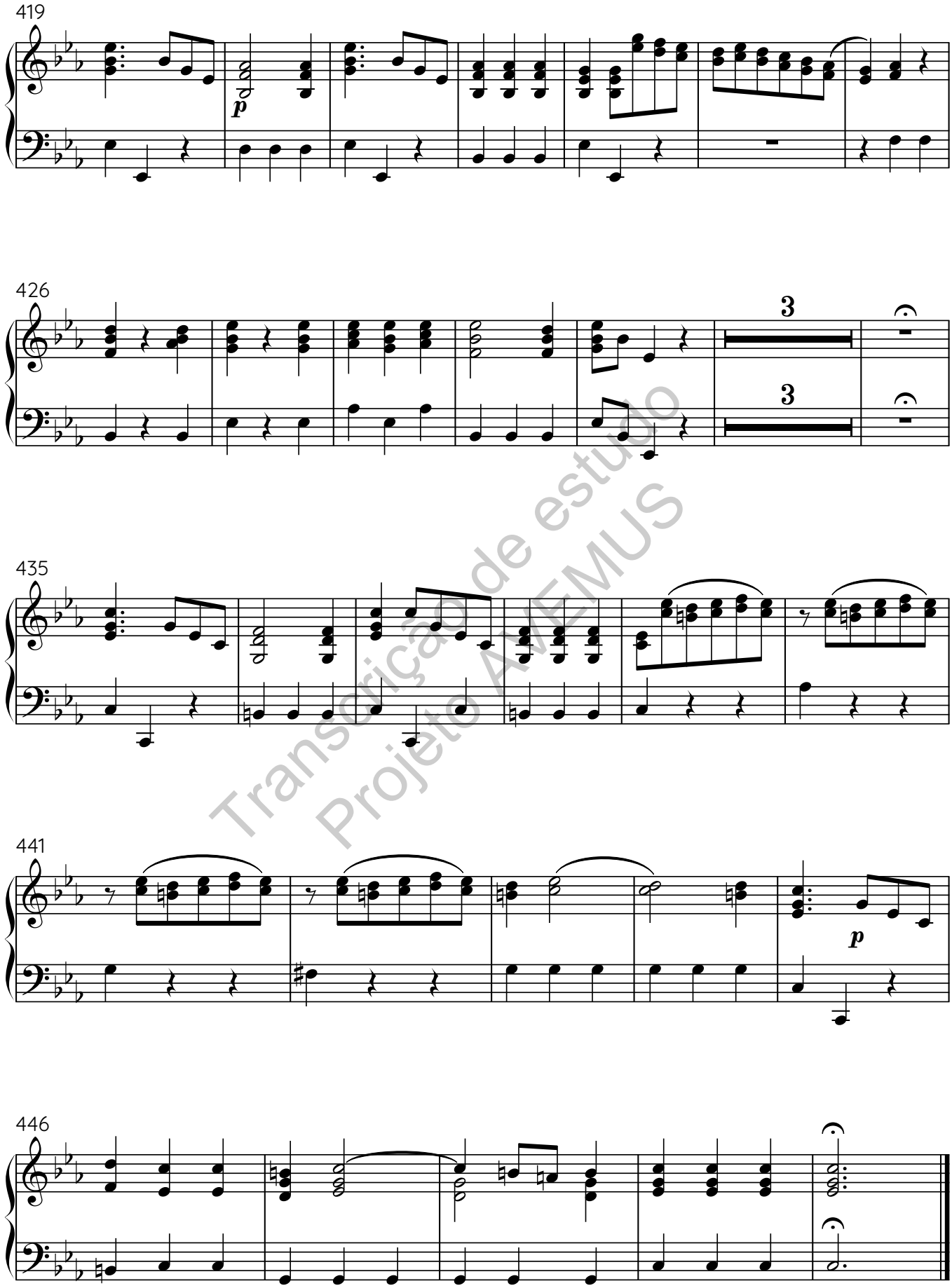

Transcrição de estudo
Projeto AMEMUS

451 **Andante moderato**

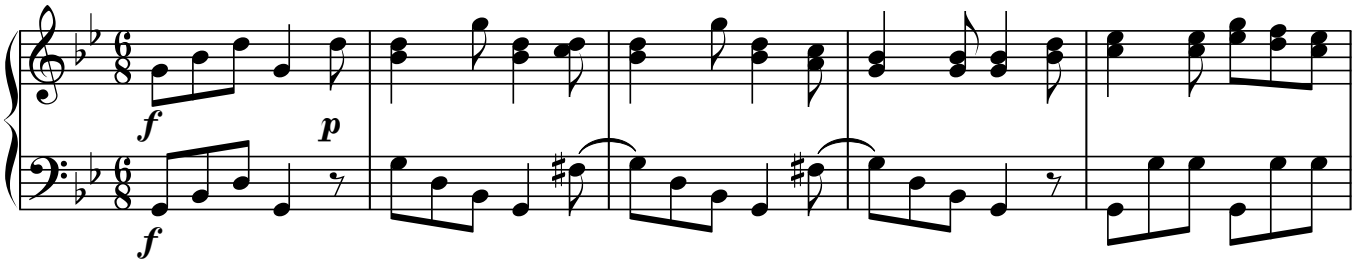

456

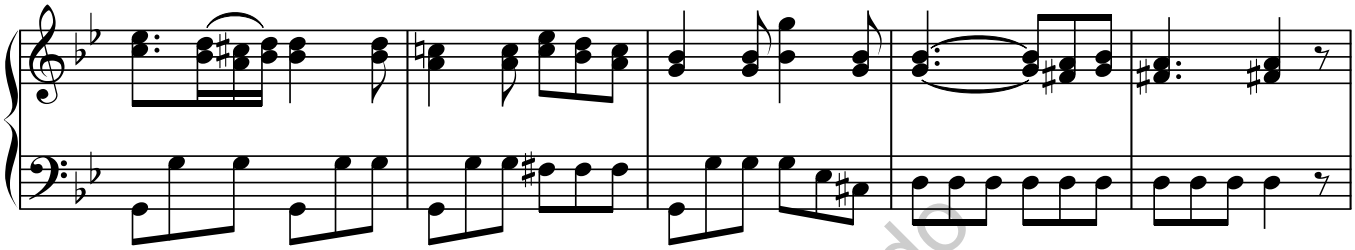

461

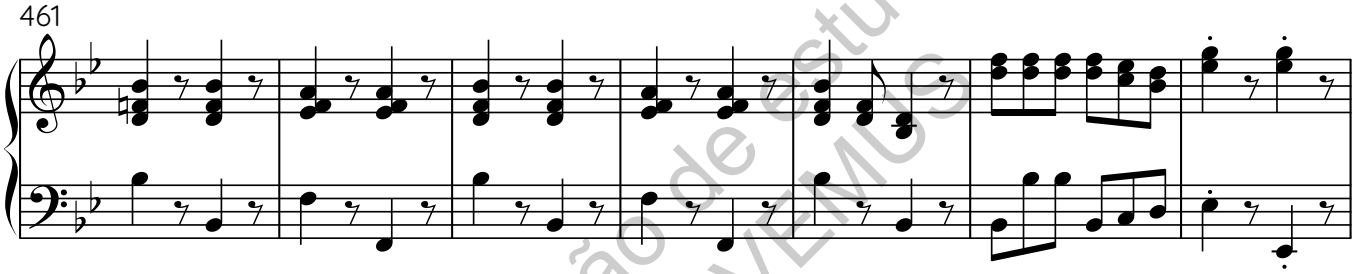

468

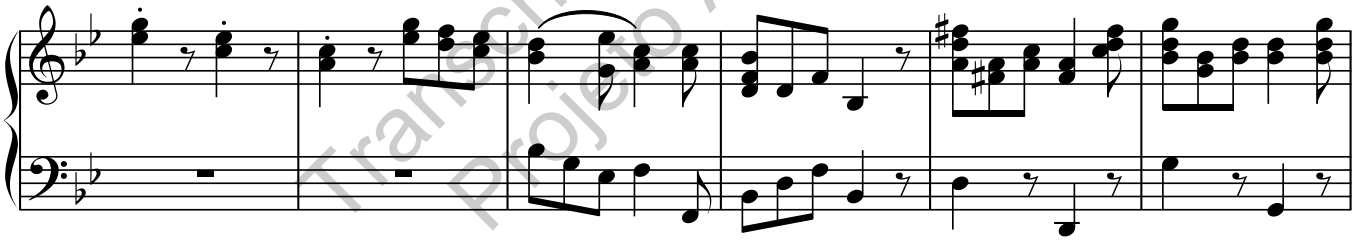

474

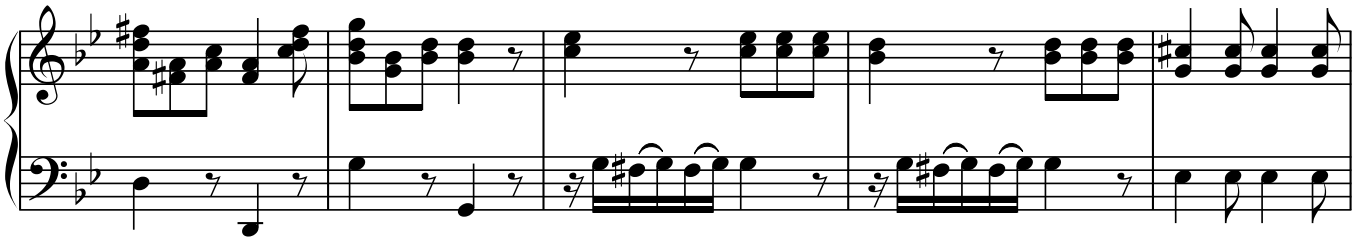

479

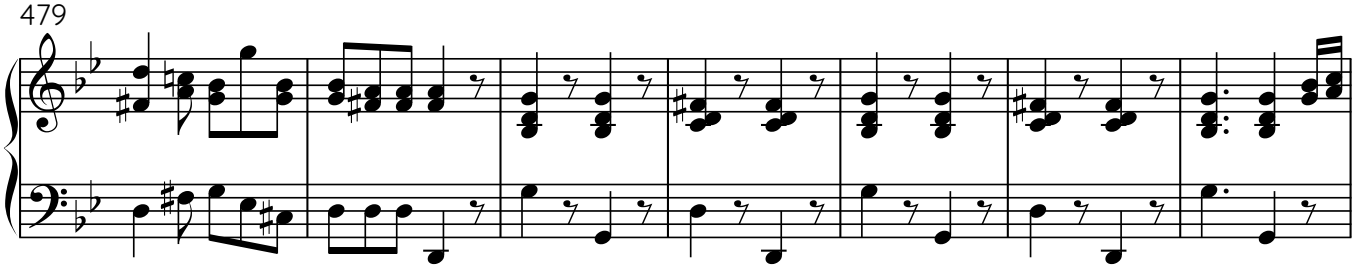

Transcrição de estudo
Projeto AVEMOS

V.S.

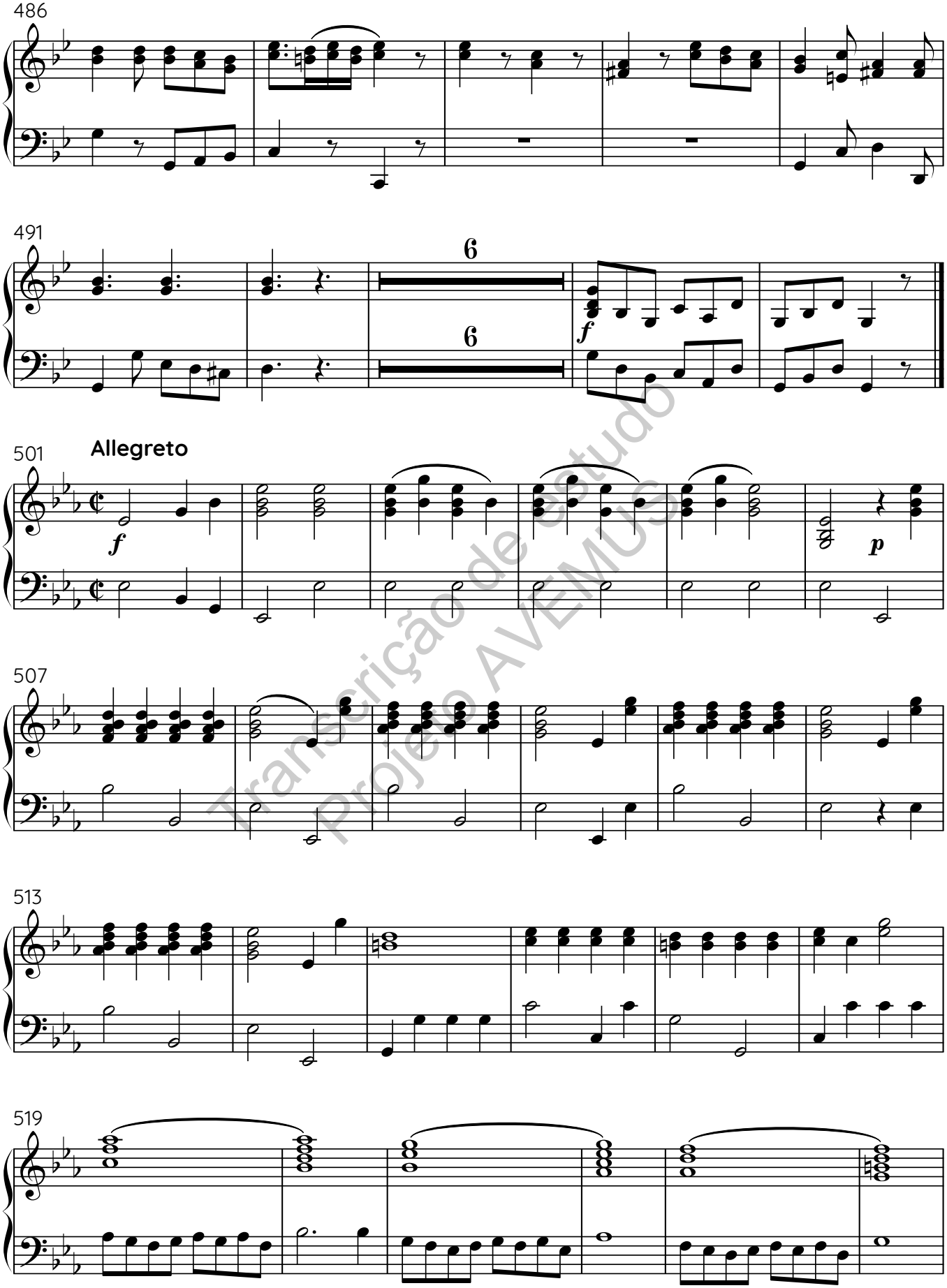

Transcrição de estudo
Projeto AVEMUS

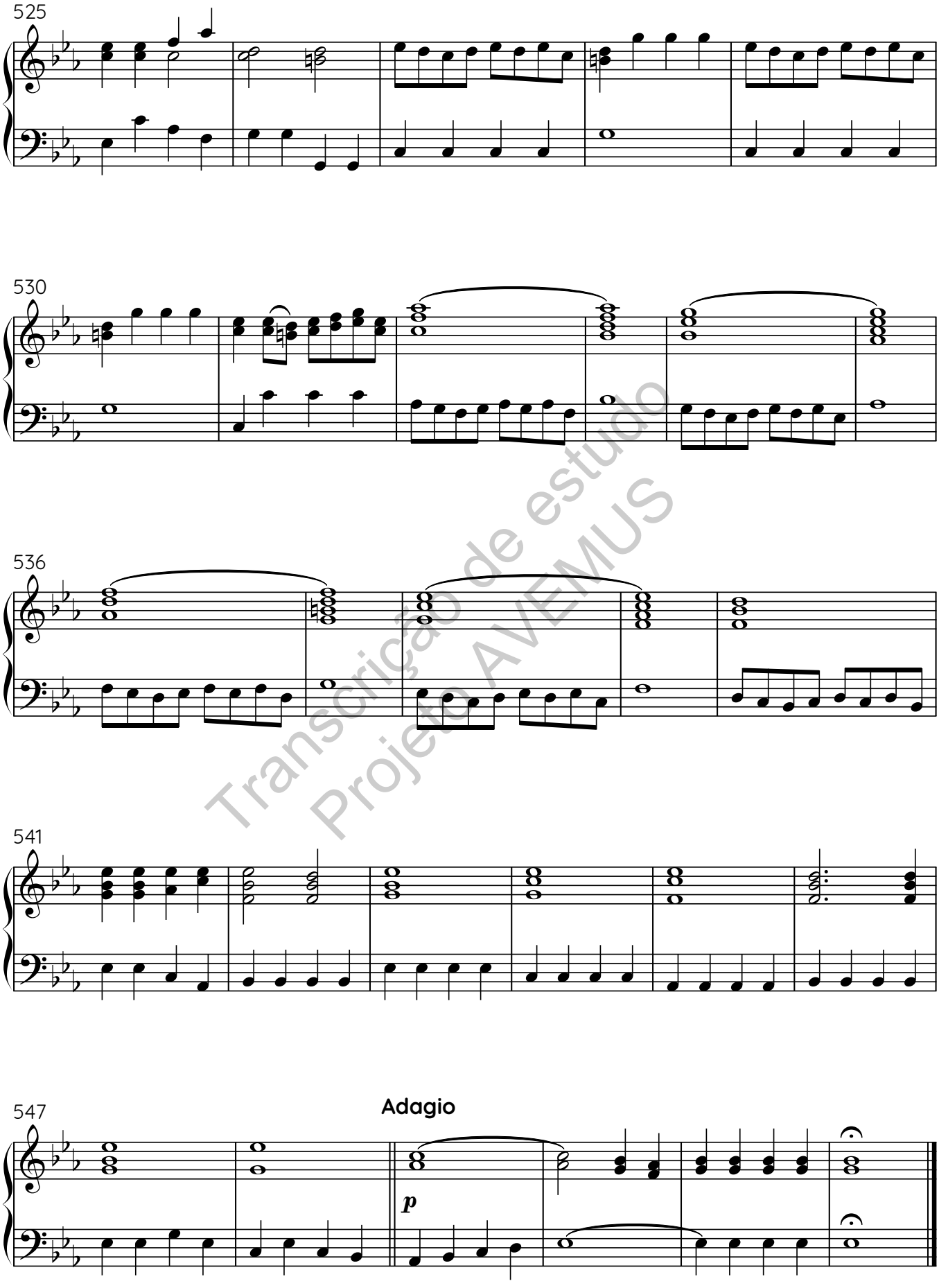

Transcrição de estudo
Projeto AVEMUS

Miserere

Rabecão

Anónimo

Adagio

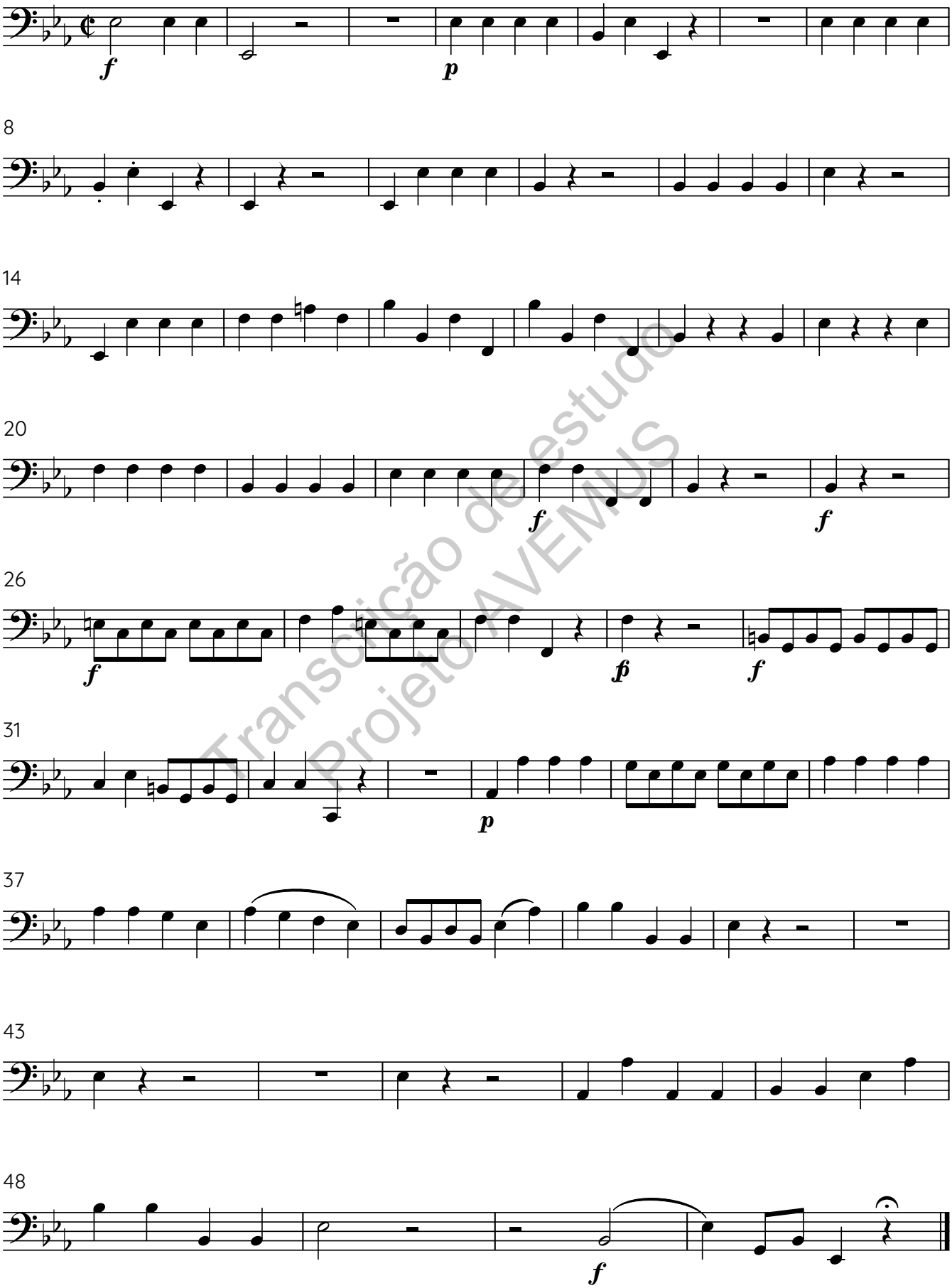

Transcrição de estudo
Projeto AVEMUS

52 **Andante moderato**

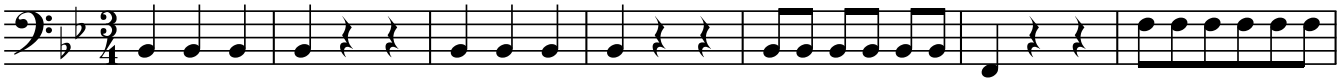

59

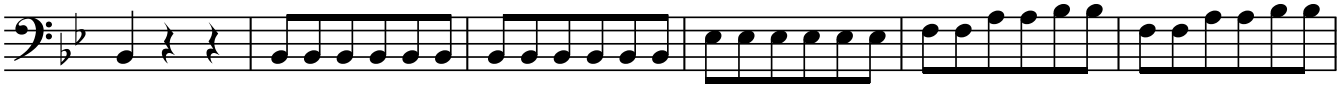

65

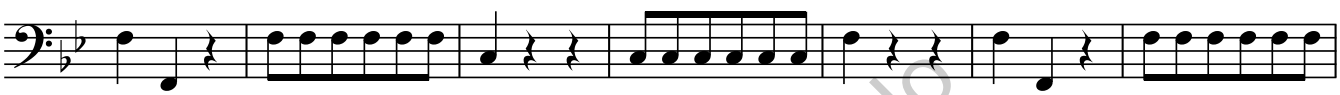

72

77

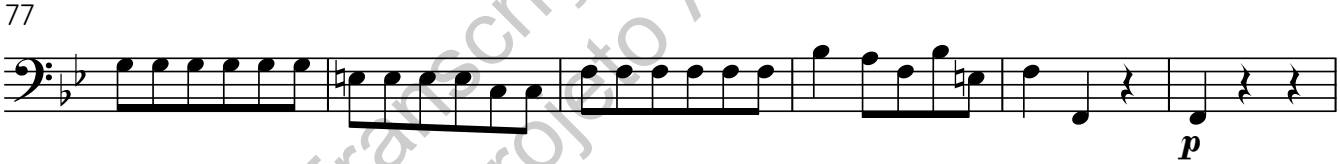

83

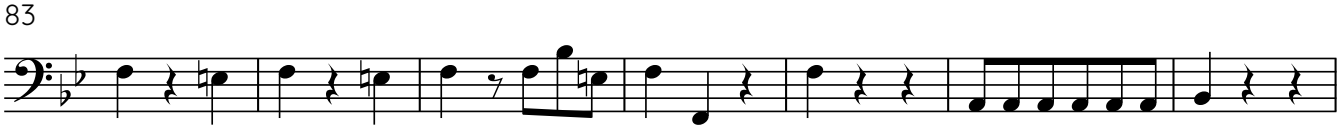

90

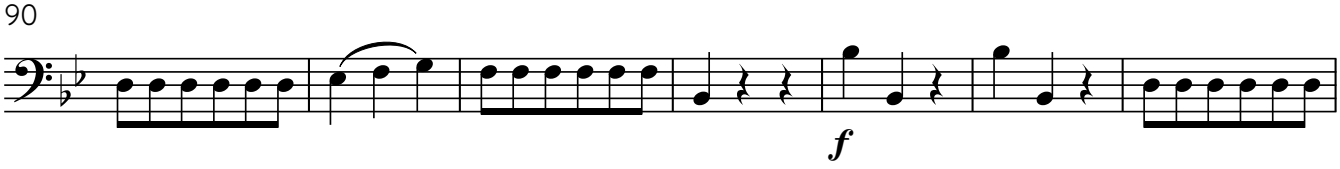

97

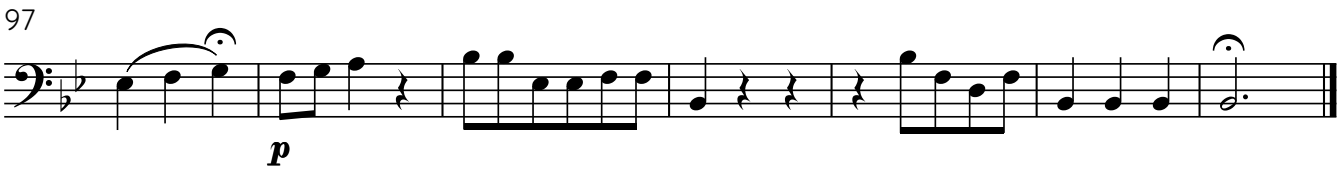

Transcrição de estudo
Projeto AVENUS

104 **Andante moderato**
pizzicato

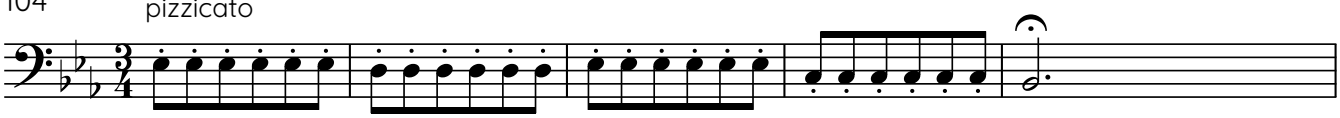

109

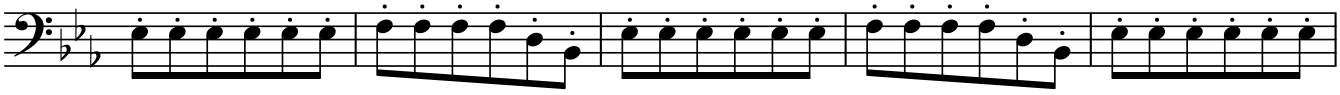

114 arco pizzicato

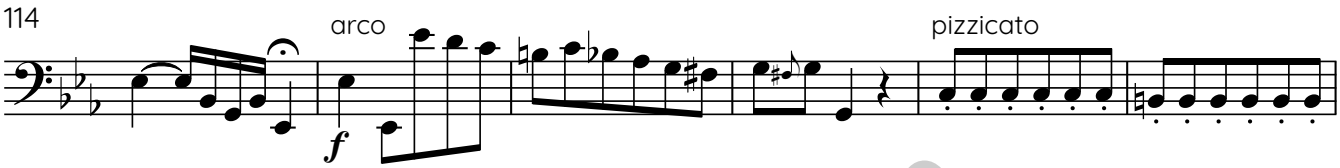

120 arco

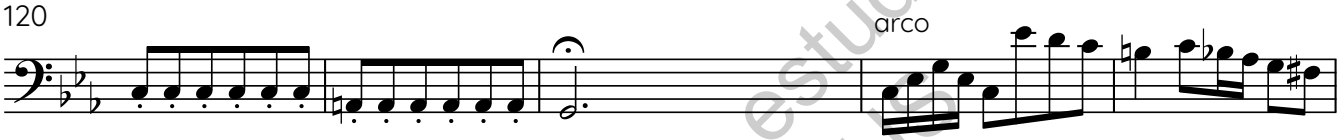

125

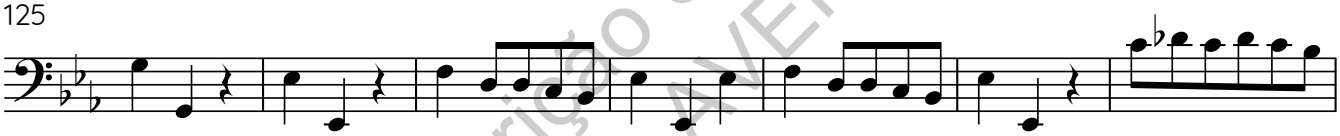

132 pizzicato

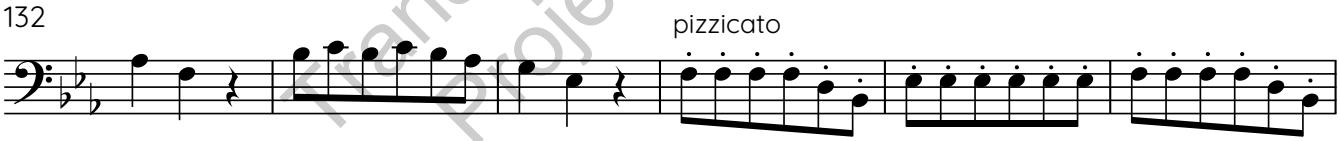

138 arco

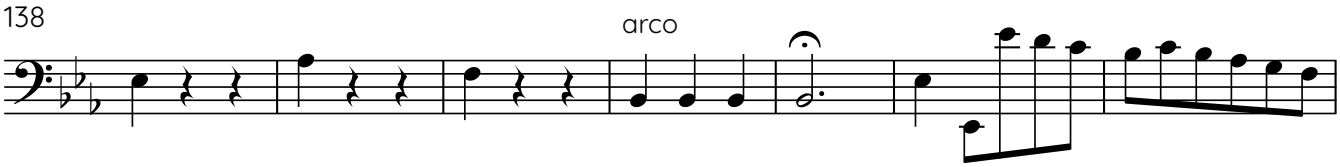

145

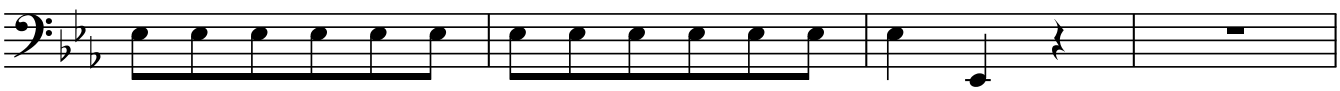

149

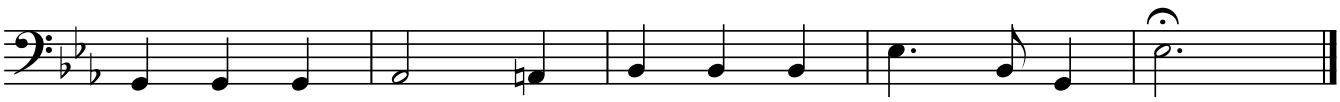

Transcrição de estudo
Projeto AVEMUS

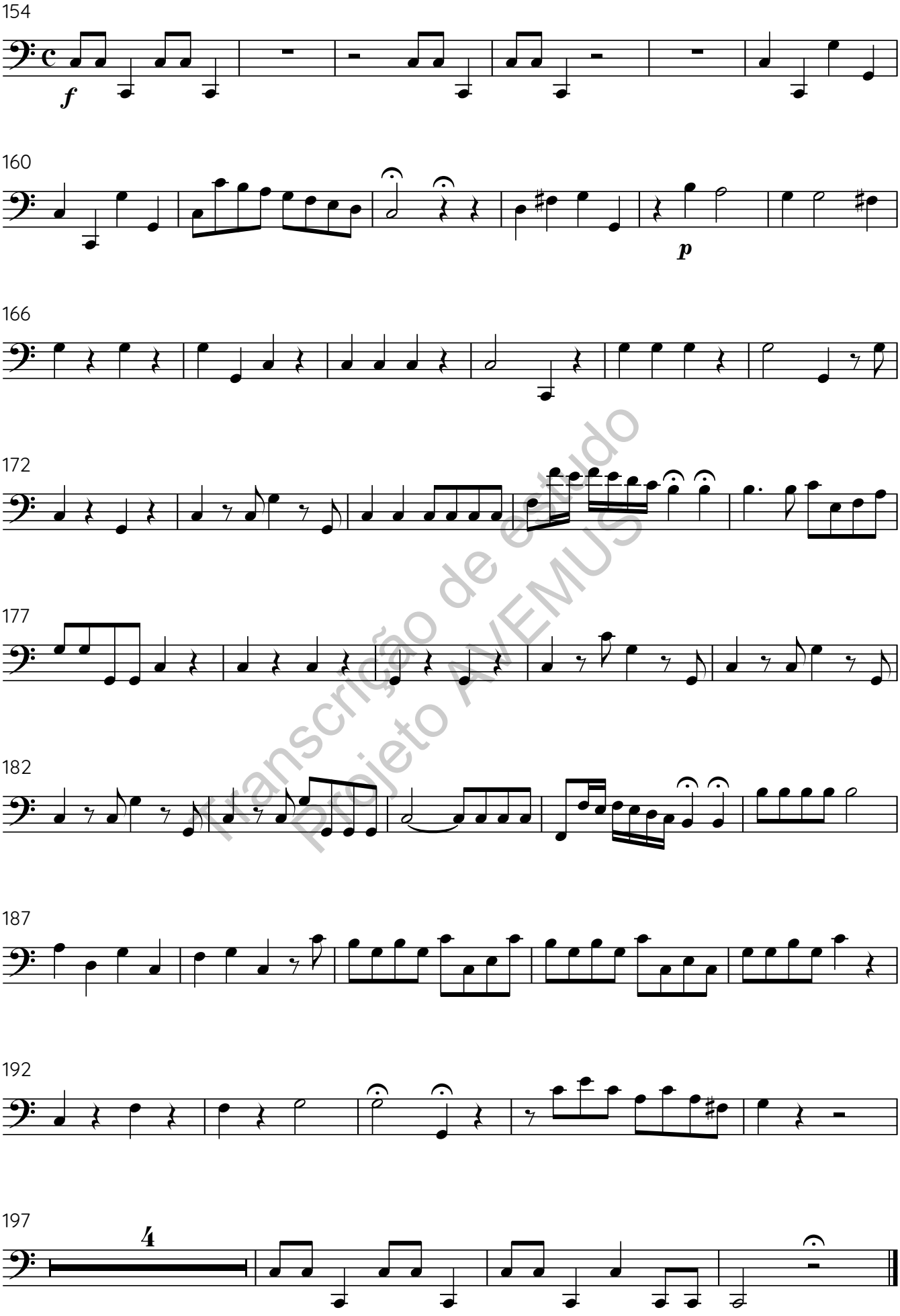

Transcrição de estudo
Projeto AVEMUS

204 **Andante con moto**

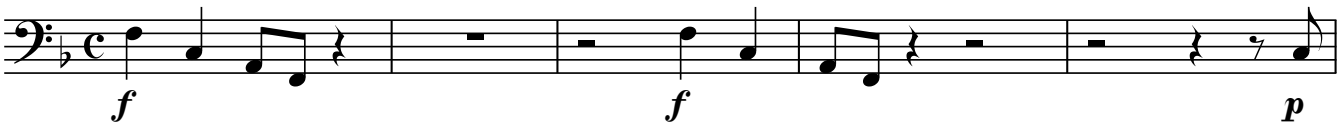

209

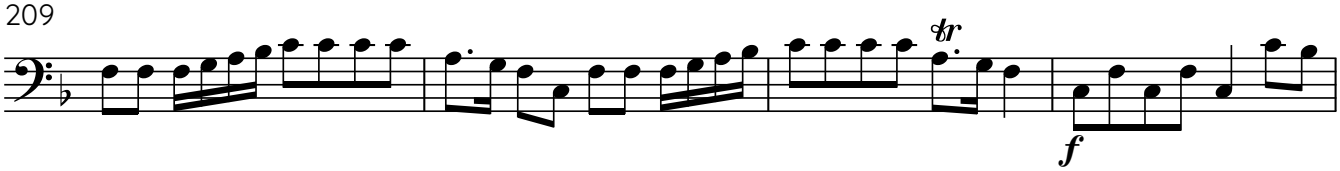

213

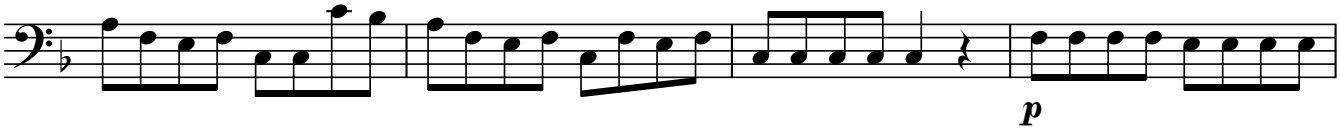

217

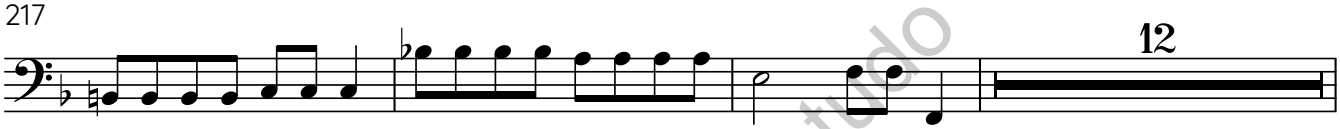

232

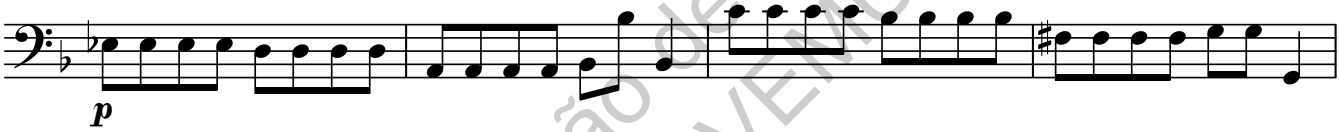

236

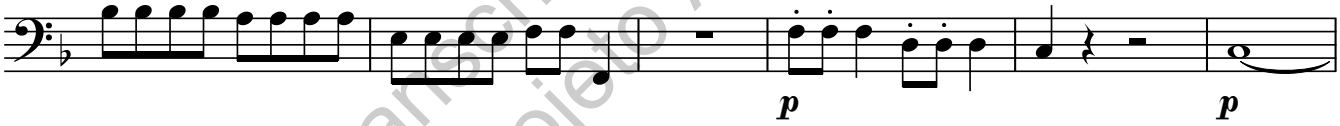

242

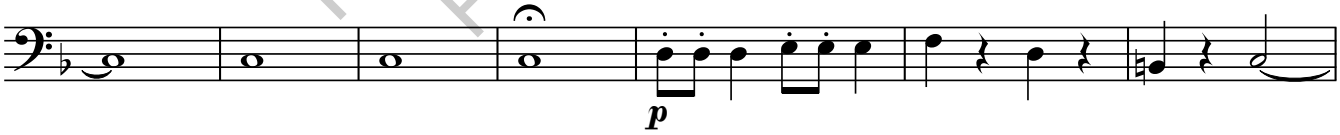

249

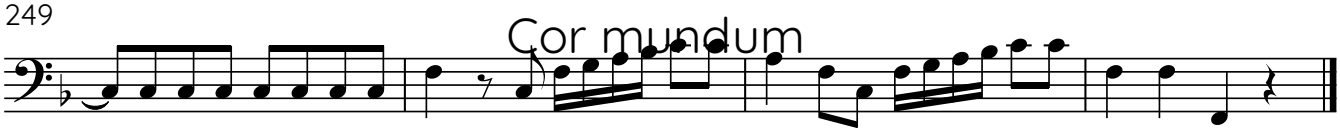

253 **Andante moderato**

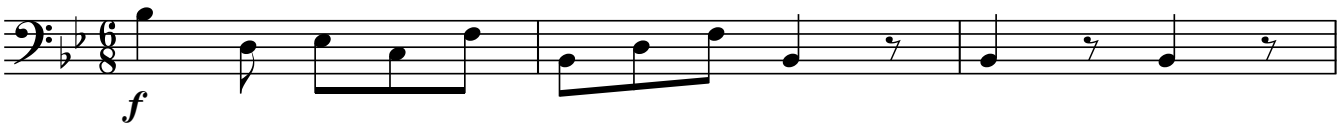

256

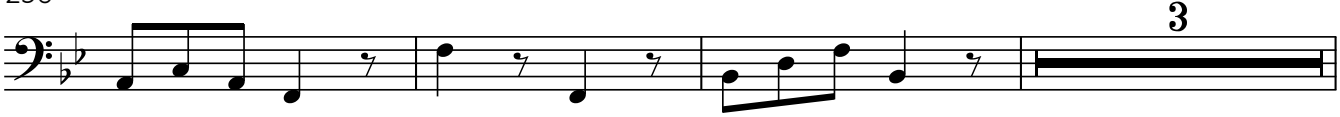

Transcrição de estudo
Projeto AVENIUS

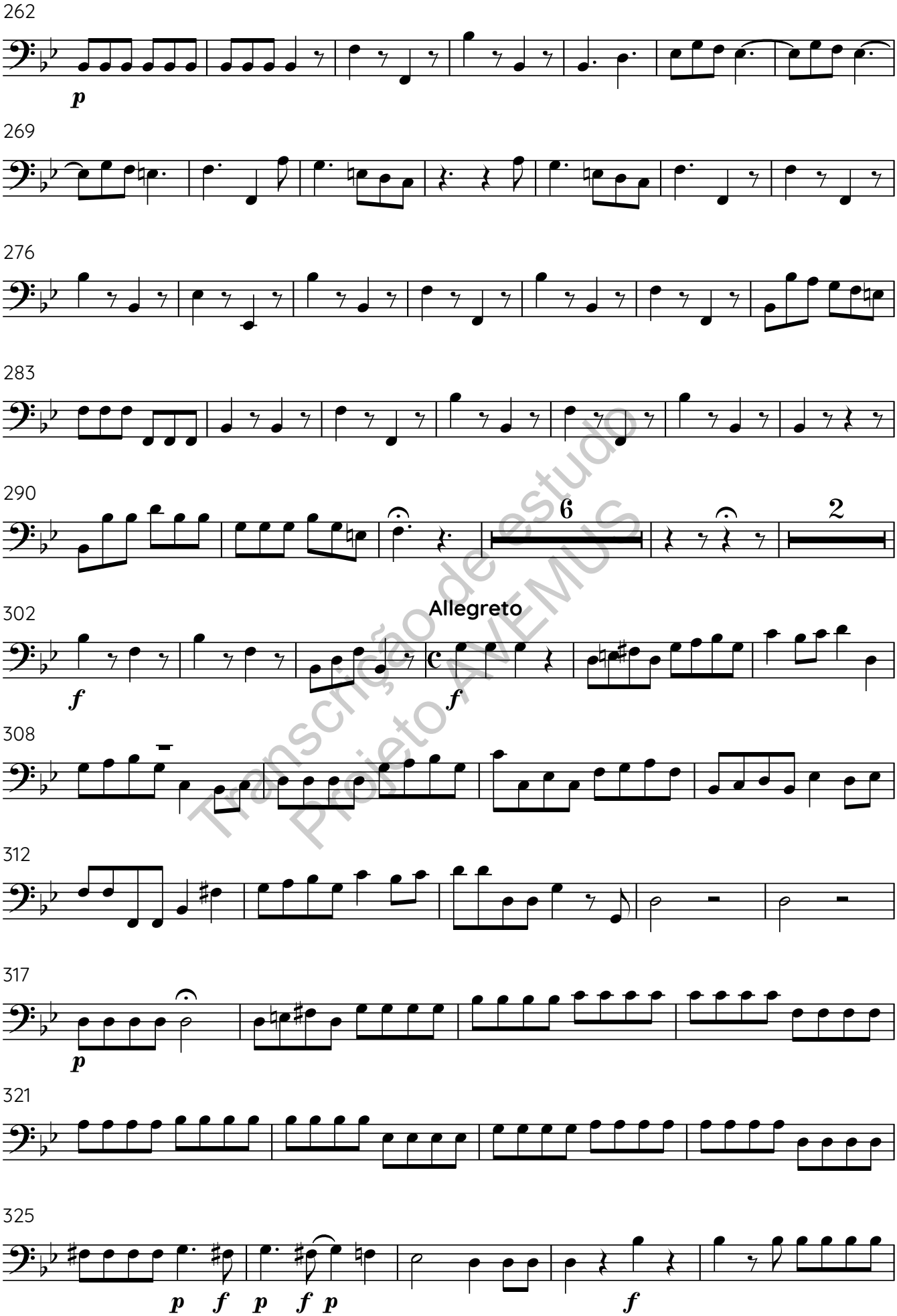

Transcrição de estudo
Projeto AVEMUS

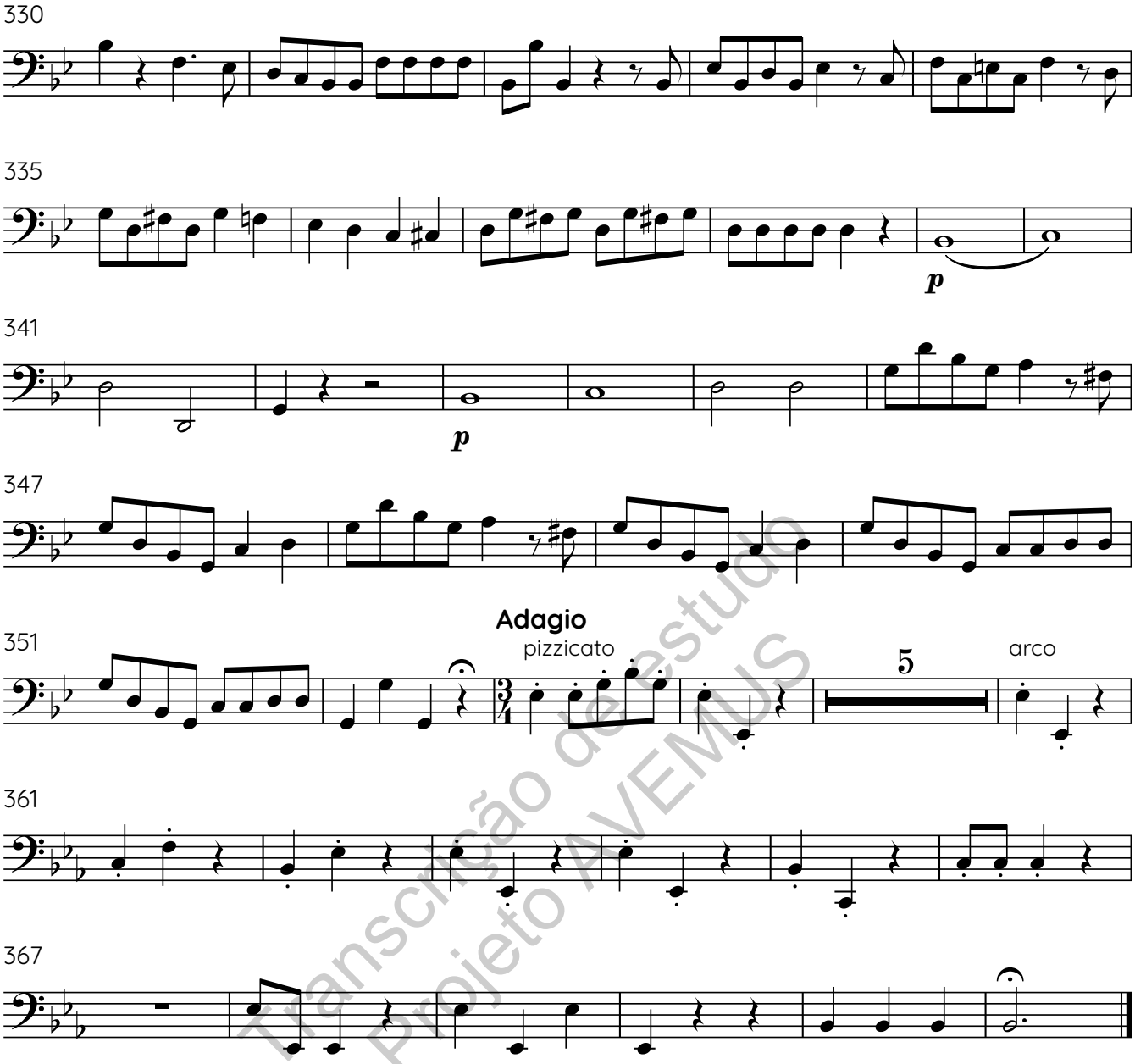

Transcrição de estudo
Projeto AVEMUS

373 **Allegro**

f

380

386

391

397

f

403

408 **Adagio**

pizzicato

414

arco

p

422

430

pizzicato

arco

438

Transcrição de estudo
Projeto AVEMUS

444

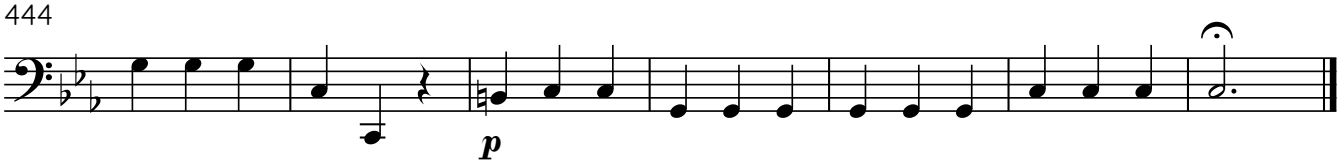

451 **Andante moderato**

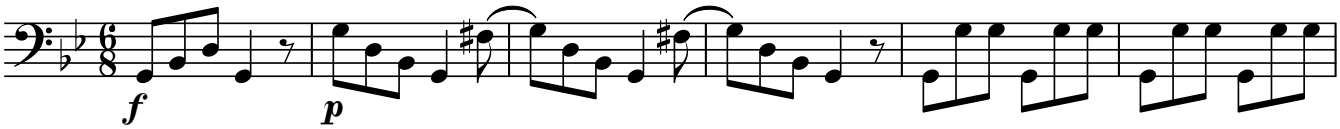

457

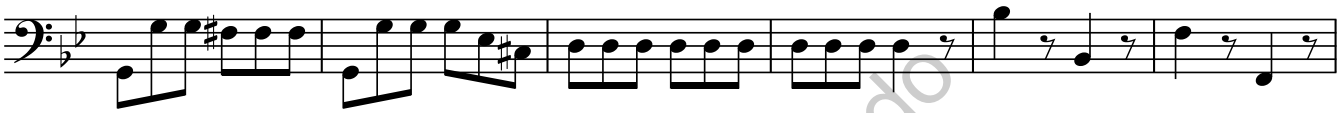

463

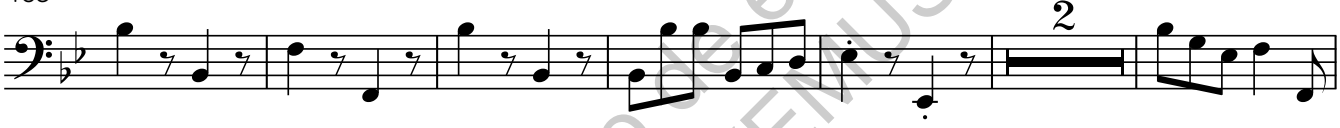

471

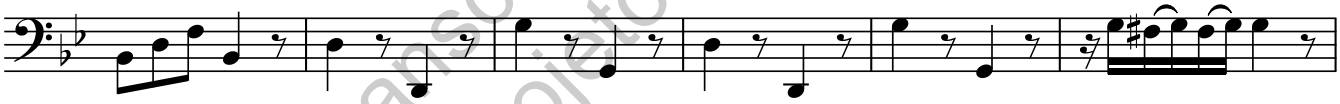

477

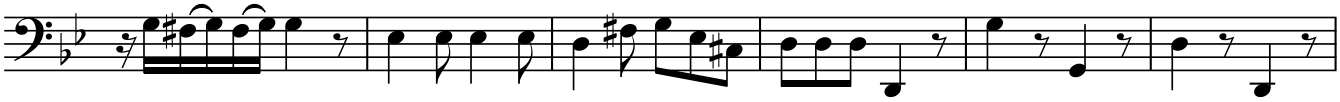

483

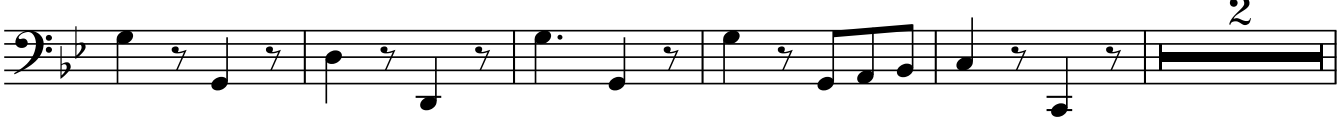

490

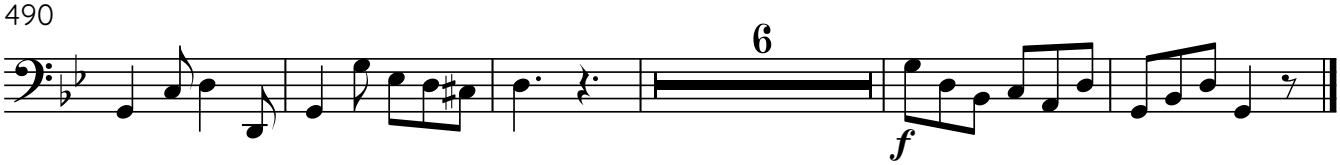

Transcrição de estudo
Projeto AVENIUS

501 **Allegreto**

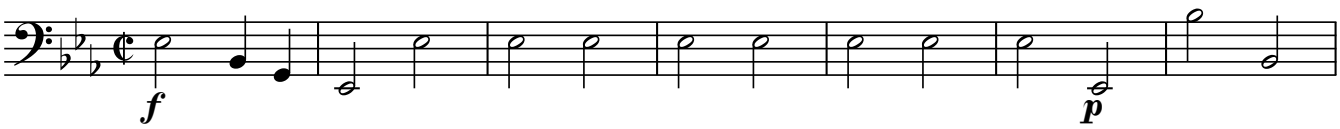

508

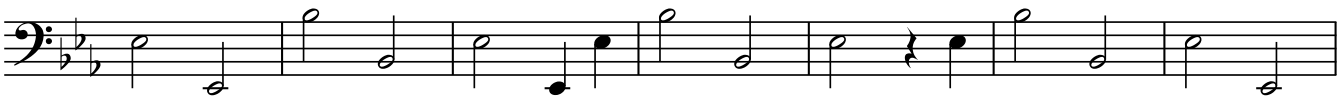

515

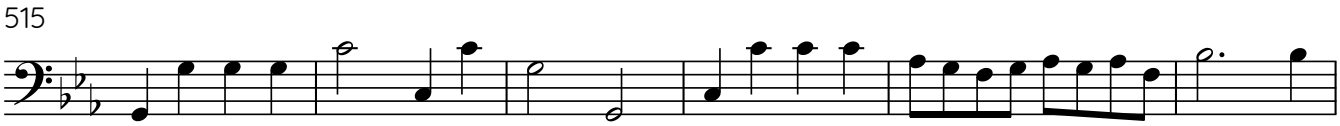

521

527

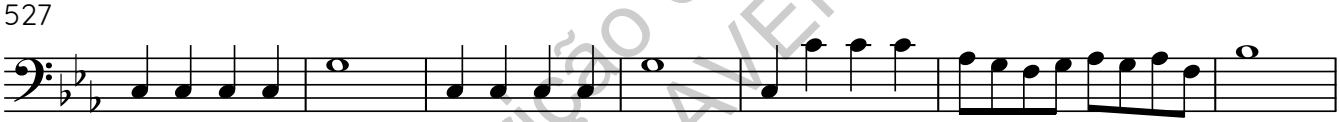

534

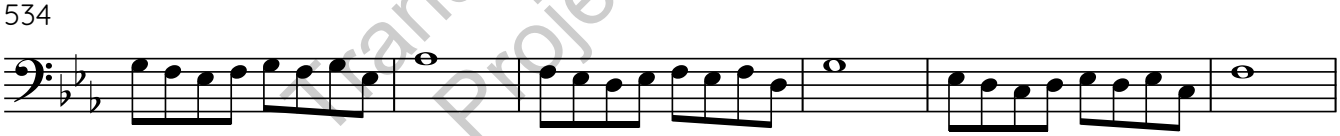

540

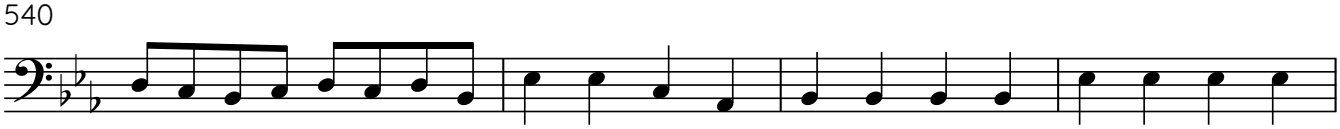

544

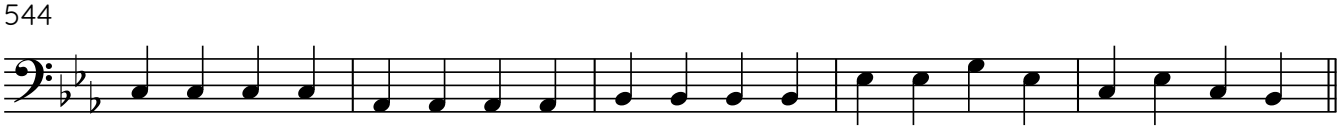

549 **Adagio**

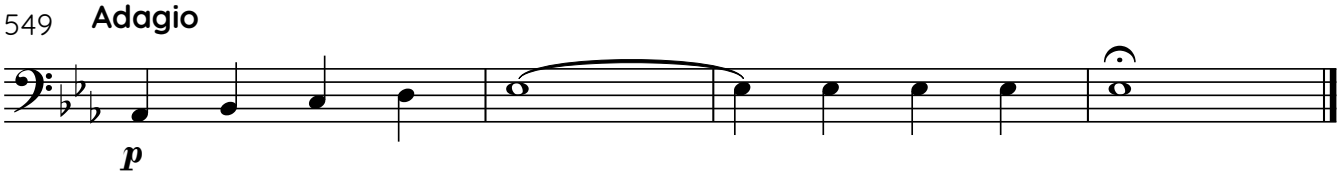

Transcrição de estudo
Projeto AVEMUS