

Sancta et Immaculata virginitas

6º Responsório do Natal concertado a 4 vozes com violinos e órgão

M.M. 301//7

1

António da Silva Leite

1794

Andante moderato

Violino I
stacato

Violino II
stacato

Soprano 1º
San - - -

Órgão
stacato

Andante moderato

Rabecão
stacato

pp

p cresc.

8

Vno. I

Vno. II

Tip. 1º
cadenza
cta San - - -

Órg.

Rab.

Oferecido à E.ma. Snra. D. Anna Felicia, Digníssima Mestra da Capela do
Real Mosteiro de São Bento da Ave Maria da Cidade do Porto

13

Vno. I

Vno. II

Tip. 1º

Órg.

Rab.

- - cta et im-ma-cu - la - ta im- ma - cu - la - -

19

Allegreto

Vno. I

Vno. II

Tip. 1º

Órg.

Rab.

- ta vir - gi - ni - tas qui - bus te - lau - di - bus e - fe - ram nes - ci - o

Allegreto

26

Vno. I *p*

Vno. II

Tip. 1º

Órg. *p*

Rab. *p*

e - fe-ram nes - ci - o nes-ci-o nes-ci-o

33

Vno. I

Vno. II

Tip. 1º

Órg.

Rab.

qui - bus qui bus te lau - - - - -

39

Vno. I

Vno. II

Tip. 1º

Órg.

Rab.

di-bus

45

Vno. I

Vno. II

Tip. 1º

Órg.

Rab.

Andante moderato

p

p

cresc.

e - fe-ram nes - - - - - ci-o San -

p

Andante moderato

52

Vno. I

Vno. II

Tip. 1º

Órg.

Rab.

cadenza

p cresc.

cta San

57

Vno. I

Vno. II

Tip. 1º

Órg.

Rab.

cta et im-ma-cu - la - ta im- ma - cu

Allegreto

63

Vno. I

Vno. II

Tip. 1º

Órg.

Rab.

la - - - ta vir-gi-ni - tas qui - bus te - lau - di-bus e - fe-ram nes - ci -

Allegreto

70

Vno. I

Vno. II

Tip. 1º

Órg.

Rab.

o e - fe-ram nes - ci - o nes - ci-o qui - bus te

p

78

Vno. I

Vno. II

Tip. 1º

Órg.

Rab.

lau - - - - -

84

Vno. I

Vno. II

Tip. 1º

Órg.

Rab.

p cresc.

di-bus e - fe - ram nes -

91 dolce

Vno. I

Vno. II

Tip. 1º

Órg.

Rab.

ci - o nes-ci-o nes-ci-o qui bus te lau -

99

Vno. I

Vno. II

Tip. 1º

Órg.

Rab.

106

Vno. I

Vno. II

Tip. 1º

Órg.

Rab.

- - di-bus e - fe-ram nes - ci-o nes - ci - o qui-bus te

114

Vno. I

Vno. II

Tip. 1º

Órg.

Rab.

lau - di-bus te lau - di-bus e - fe-ram nes - ci-o nes - ci-o nes -

120

Vno. I

Vno. II

Tip. 1º

Órg.

Rab.

ci - o

Partitura de estudo
Projeto AEMUS

125 Allegro moderato

Vno. I

Vno. II

Tip. 1º

Qui-a quemcoe - li quem coe-li ca-pe-re non po - te - rant tu - o gre - mi

Tip. 2º

Qui-a quemcoe - li quem coe-li ca-pe-re non po - te - rant tu - o gre - mi

Alt.

Qui-a quemcoe - li quem coe-li ca-pe-re non po - te - rant tu - o gre - mi - o con-tu - lis -

Bas.

Qui-a quemcoe - li quem coe-li ca-pe-re non po - te - rant tu - o gre - mi - o con-tu - lis -

Órg.

Allegro moderato

Rab.

135

Vno. I

Vno. II

Tip. 1º

Tip. 2º

Alt.

Bas.

Órg.

Rab.

pp

pp

pp

pp

pp

o con-tu - lis - ti tu - o gre - mi - o con-tu - lis - ti con-tu-

o con-tu - lis - ti tu - o gre - mi - o con-tu - lis - ti con-tu-

ti con-tu - lis - ti tu - o gre - mi - o con-tu - lis - ti con-tu - lis - ti con-tu-

te con-tu - lis - ti tu - o gre - mi - o con-tu - lis - ti con-tu - lis - ti con-tu-

145

Vno. I

Vno. II

Tip. 1º

lis - - ti con - tu - lis - - - - - ti

Tip. 2º

lis - - ti con - tu - lis - - - - - ti

Alt.

lis - - ti con - tu - lis - - - - - ti

Bas.

lis - - ti con - tu - lis - - - - - ti

Partitura de estudo
Projeto AVEMUS

Órg.

Rab.

150

Vno. I

Vno. II

Tip. 1º

Tip. 2º

Alt.

Bas.

Órg.

Rab.

Partitura de estudo
Projeto AVEMUS

Allegro

158

Vno. I

Vno. II

Tip. 1º

Qui - a quem coe - li quem coe-li ca-pe-re non po - te - rant non non non po - te -

Tip. 2º

Qui - a quem coe - li quem coe-li ca-pe-re non po - te - rant non non non po - te -

Alt.

Qui - a quem coe - li quem coe-li ca-pe-re non po - te - rant non non non po - te -

Bas.

Qui - a quem coe - li quem coe-li ca-pe-re non po - te - rant non non non po - te -

Órg.

Allegro

Rab.

167

Vno. I

Vno. II *dolce*

Tip. 1º

Tip. 2º

Alt. *p*

Bas. *p*

Órg.

Rab.

rant tu - o gre - mi - o con - tu - lis - ti tu - o

rant tu - o gre - mi - o con - tu - lis - ti tu - o

rant tu - o gre - mi - o con - tu - lis - ti con - tu - lis - ti tu - o gre - mi - o con - tu

rant tu - o gre - mi - o gre - mi - o con - tu - li - ti tu - o gre - mi - o

178

Vno. I

Vno. II

Tip. 1º

gre - mi - o con - tu - lis - ti con - tu - lis - ti con - tu - lis - - - -

Tip. 2º

gre - mi - o con - tu - lis - ti con - tu - lis - ti con - tu - lis - - - -

Alt.

lis - ti con - tu - lis - ti con - tu - lis - ti con - tu - lis - - - -

Bas.

gre - mi - o con - tu - lis - ti con - tu - lis - ti con - tu - lis - - - -

Órg.

Rab.

186

Vno. I

Vno. II

Tip. 1º

Tip. 2º

Alt.

Bas.

Órg.

Rab.

-ti

-ti

-ti

-ti

Allegro

195

Vno. I

Vno. II

Tip. 1º

Qui-a quem coe - li quem coe-li ca-pe - re non po - te - rant non non non

Tip. 2º

Qui-a quem coe - li quem coe-li ca-pe - re non po - te - rant non non non

Alt.

Qui-a quem coe - li quem coe-li ca-pe - re non po - te - rant non non non

Bas.

Qui-a quem coe - li quem coe-li ca-pe - re non po - te - rant non non non

Órg.

Allegro

Rab.

203

Vno. I

Vno. II *dolce*

Tip. 1º

Tip. 2º

Alt.

Bas.

Órg.

Rab.

po - te - rant tu - o gre - mi - o con - tu - lis - ti

po - te - rant tu - o gre - mi - o con - tu - lis - ti

po - te - rant tu - o gre - mi - o con - tu - lis - ti con - tu - lis - ti tu - o gre - mi

po - te - rant tu - o gre - mi - o gre - mi - o con - tu - li - ti tu - o gre - mi

214

Vno. I

Vno. II

Tip. 1º

Tip. 2º

Alt.

Bas.

Órg.

Rab.

tu - o gre - mi - o con - tu - lis - ti con - tu - lis - ti con - tu - lis - -

tu - o gre - mi - o con - tu - lis - ti con - tu - lis - ti con - tu - lis - -

o con - tu - lis - ti con - tu - lis - ti con - tu - lis - ti con - tu - lis - -

o gre - mi - o con - tu - lis - ti con - tu - lis - ti con - tu - lis - -

222

Vno. I

Vno. II

Tip. 1º

Tip. 2º

Alt.

Bas.

Órg.

Rab.

Partitura de estudo
Projeto AVEMUS

232 Adagio

Vno. I *pp*

Vno. II *pp*

Tip. 2º
Glo - ri - a Pa - tri et fi - li - o et spi - ri - tu - i spi - ri - tu - i

Alt.
Glo - ri - a Pa - tri et fi - li - o et spi - ri - tu - i spi - ri - tu - i

Órg.

Rab. Adagio

239

Al segno

Vno. I *pp*

Vno. II *pp*

Tip. 2º
San - - - - - cto

Alt.
San - - - - - cto

Órg.

Rab. Al segno

Verso a solo com expressão

246 **Adagio**

Vno. I

Vno. II

Tip. 1º

Órg.

Rab.

p

p

Adagio

253

Vno. I

Vno. II

Tip. 1º

Órg.

Rab.

Be - ne-di-cta tu in mu - li -

p

260

Vno. I

Vno. II

Tip. 1º

Órg.

Rab.

- e - ri - bus in mu - li - e - ri - bus et be - ne - di - ctus fru-ctus ven - tris fru-ctus

266

Vno. I

Vno. II

Tip. 1º

Órg.

Rab.

ven - tris tu - i fru - ctus fru-ctus ven -

271

Vno. I

Vno. II

Tip. 1º

Órg.

Rab.

275

Vno. I

Vno. II

Tip. 1º

Órg.

Rab.

tris tu - i

280

Vno. I

Vno. II

Tip. 1º

Órg.

Rab.

Be - ne - di - cta tu in mu - li - e - ri - bus et be - ne - di - ctus fru - ctus ven - tris fru - ctus

286

Vno. I

Vno. II

Tip. 1º

Órg.

Rab.

ven - tris tu - i

291

Vno. I

Vno. II

Tip. 1º

Órg.

Rab.

297

Vno. I

Vno. II

Tip. 1º

Órg.

Rab.

Be - ne-di-cta tu in mu - li - e - ri-bus in mu - li - e - ri-bus et

303

Vno. I *fp*

Vno. II *fp*

Tip. 1º
be - ne - di - ctus fru - ctus fru - ctus ven - tris

Órg.

Rab.

309

Vno. I

Vno. II

Tip. 1º
tu - i be - ne - di - cta tu in mu - li - e - ri - bus et be - ne -

Órg.

Rab.

315

Vno. I

Vno. II

Tip. 1º

Órg.

Rab.

di - ctus be - ne - di - ctus fru - ctus ven -

320

Vno. I

Vno. II

Tip. 1º

Órg.

Rab.

323

Vno. I

Vno. II

Tip. 1º

Órg.

Rab.

tris fru-ctus ven-tris tu - i

328

Vno. I

Vno. II

Tip. 1º

Órg.

Rab.

be - ne-di - cta tu in mu - li - e - ri-bus et be-ne - di - ctus fru-ctus ve - tris fru-ctus

334

Vno. I

Vno. II

Tip. 1º

Órg.

Rab.

ven

338

Vno. I

Vno. II

Tip. 1º

Órg.

Rab.

trus_ tu - - - i fru - ctus

342

Vno. I

Vno. II

Tip. 1º

Órg.

Rab.

cadenza

ven

343

Vno. I

Vno. II

Tip. 1º

Órg.

Rab.

tris_ tu - is

346

Vno. I

Vno. II

Tip. 1º

Órg.

Rab.

fr

Al segno

Partitura de estudo
Projeto AVEMUS

Sancta et Immaculata virginitas

6º Responsório do Natal concertado a 4 vozes com violinos e órgão

M.M. 301//7

Violino I

António da Silva Leite

1794

Andante moderato

stacato

pp

21 Allegreto

p

48 Andante moderato

p

59

66 **Allegreto**

73

79

84

90

96

dolce

103

110

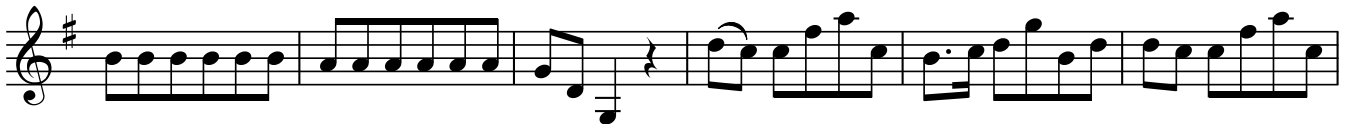

116

121

125  Allegro moderato

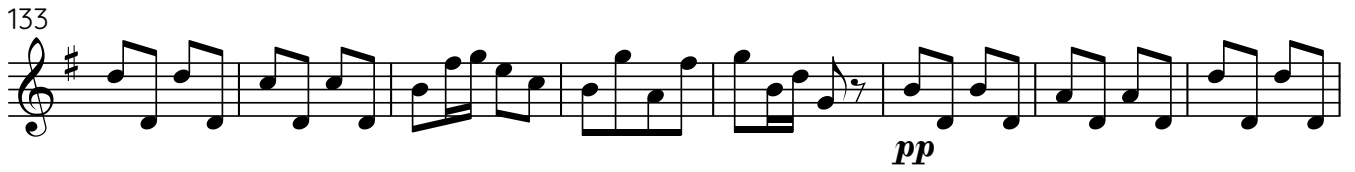

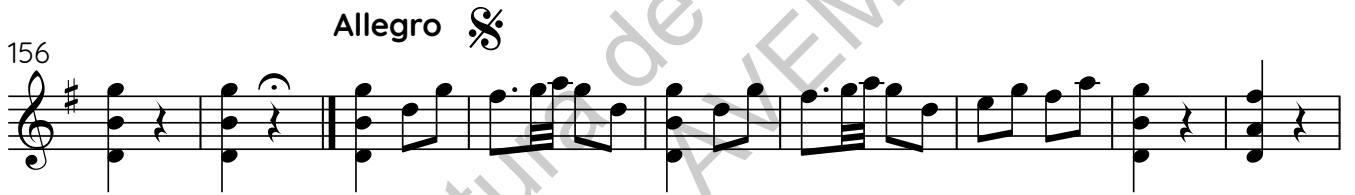

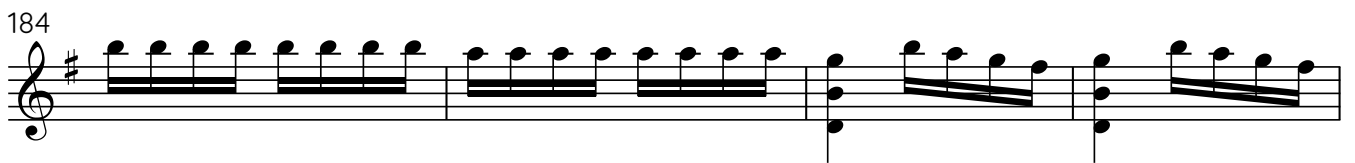

Allegro 

195

204

214

221

225

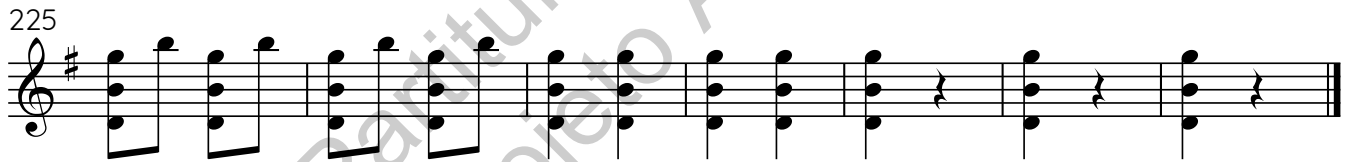

232 **Adagio**

238

Al segno

242

246 Adagio

251

256

262

268

273

279

284

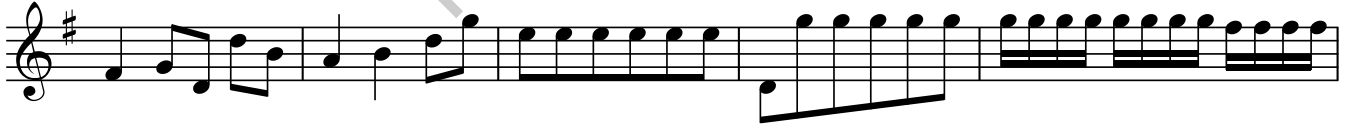

289

293

298

303

308

313

317

322

327

332

338

342

346

Sancta et Immaculata virginitas

6º Responsório do Natal concertado a 4 vozes com violinos e órgão

M.M. 301//7

Violino II

António da Silva Leite

1794

Andante moderato

staccato

pp

Measures 11-15. The notes are: G2 (quarter), A2 (quarter), B2 (quarter), C3 (quarter), D3 (quarter), E3 (quarter), F#3 (quarter), G3 (quarter), A3 (quarter), B3 (quarter), C4 (quarter), D4 (quarter), E4 (quarter), F#4 (quarter), G4 (quarter), A4 (quarter), B4 (quarter), C5 (quarter), B4 (quarter), A4 (quarter), G4 (quarter), F#4 (quarter), E4 (quarter), D4 (quarter), C4 (quarter), B3 (quarter), A3 (quarter), G3 (quarter), F#3 (quarter), E3 (quarter), D3 (quarter), C3 (quarter), B2 (quarter), A2 (quarter), G2 (quarter).

Measures 16-20. The notes are: G2 (quarter), A2 (quarter), B2 (quarter), C3 (quarter), D3 (quarter), E3 (quarter), F#3 (quarter), G3 (quarter), A3 (quarter), B3 (quarter), C4 (quarter), D4 (quarter), E4 (quarter), F#4 (quarter), G4 (quarter), A4 (quarter), B4 (quarter), C5 (quarter), B4 (quarter), A4 (quarter), G4 (quarter), F#4 (quarter), E4 (quarter), D4 (quarter), C4 (quarter), B3 (quarter), A3 (quarter), G3 (quarter), F#3 (quarter), E3 (quarter), D3 (quarter), C3 (quarter), B2 (quarter), A2 (quarter), G2 (quarter).

Measures 21-27. The tempo changes to Allegretto. The notes are: G2 (quarter), A2 (quarter), B2 (quarter), C3 (quarter), D3 (quarter), E3 (quarter), F#3 (quarter), G3 (quarter), A3 (quarter), B3 (quarter), C4 (quarter), D4 (quarter), E4 (quarter), F#4 (quarter), G4 (quarter), A4 (quarter), B4 (quarter), C5 (quarter), B4 (quarter), A4 (quarter), G4 (quarter), F#4 (quarter), E4 (quarter), D4 (quarter), C4 (quarter), B3 (quarter), A3 (quarter), G3 (quarter), F#3 (quarter), E3 (quarter), D3 (quarter), C3 (quarter), B2 (quarter), A2 (quarter), G2 (quarter).

Allegretto

Measures 28-34. The notes are: G2 (quarter), A2 (quarter), B2 (quarter), C3 (quarter), D3 (quarter), E3 (quarter), F#3 (quarter), G3 (quarter), A3 (quarter), B3 (quarter), C4 (quarter), D4 (quarter), E4 (quarter), F#4 (quarter), G4 (quarter), A4 (quarter), B4 (quarter), C5 (quarter), B4 (quarter), A4 (quarter), G4 (quarter), F#4 (quarter), E4 (quarter), D4 (quarter), C4 (quarter), B3 (quarter), A3 (quarter), G3 (quarter), F#3 (quarter), E3 (quarter), D3 (quarter), C3 (quarter), B2 (quarter), A2 (quarter), G2 (quarter).

Measures 35-41. The notes are: G2 (quarter), A2 (quarter), B2 (quarter), C3 (quarter), D3 (quarter), E3 (quarter), F#3 (quarter), G3 (quarter), A3 (quarter), B3 (quarter), C4 (quarter), D4 (quarter), E4 (quarter), F#4 (quarter), G4 (quarter), A4 (quarter), B4 (quarter), C5 (quarter), B4 (quarter), A4 (quarter), G4 (quarter), F#4 (quarter), E4 (quarter), D4 (quarter), C4 (quarter), B3 (quarter), A3 (quarter), G3 (quarter), F#3 (quarter), E3 (quarter), D3 (quarter), C3 (quarter), B2 (quarter), A2 (quarter), G2 (quarter).

Measures 42-47. The notes are: G2 (quarter), A2 (quarter), B2 (quarter), C3 (quarter), D3 (quarter), E3 (quarter), F#3 (quarter), G3 (quarter), A3 (quarter), B3 (quarter), C4 (quarter), D4 (quarter), E4 (quarter), F#4 (quarter), G4 (quarter), A4 (quarter), B4 (quarter), C5 (quarter), B4 (quarter), A4 (quarter), G4 (quarter), F#4 (quarter), E4 (quarter), D4 (quarter), C4 (quarter), B3 (quarter), A3 (quarter), G3 (quarter), F#3 (quarter), E3 (quarter), D3 (quarter), C3 (quarter), B2 (quarter), A2 (quarter), G2 (quarter).

Measures 48-53. The tempo changes back to Andante moderato. The notes are: G2 (quarter), A2 (quarter), B2 (quarter), C3 (quarter), D3 (quarter), E3 (quarter), F#3 (quarter), G3 (quarter), A3 (quarter), B3 (quarter), C4 (quarter), D4 (quarter), E4 (quarter), F#4 (quarter), G4 (quarter), A4 (quarter), B4 (quarter), C5 (quarter), B4 (quarter), A4 (quarter), G4 (quarter), F#4 (quarter), E4 (quarter), D4 (quarter), C4 (quarter), B3 (quarter), A3 (quarter), G3 (quarter), F#3 (quarter), E3 (quarter), D3 (quarter), C3 (quarter), B2 (quarter), A2 (quarter), G2 (quarter).

Andante moderato

p

Measures 54-58. The notes are: G2 (quarter), A2 (quarter), B2 (quarter), C3 (quarter), D3 (quarter), E3 (quarter), F#3 (quarter), G3 (quarter), A3 (quarter), B3 (quarter), C4 (quarter), D4 (quarter), E4 (quarter), F#4 (quarter), G4 (quarter), A4 (quarter), B4 (quarter), C5 (quarter), B4 (quarter), A4 (quarter), G4 (quarter), F#4 (quarter), E4 (quarter), D4 (quarter), C4 (quarter), B3 (quarter), A3 (quarter), G3 (quarter), F#3 (quarter), E3 (quarter), D3 (quarter), C3 (quarter), B2 (quarter), A2 (quarter), G2 (quarter).

59

66 **Allegreto**

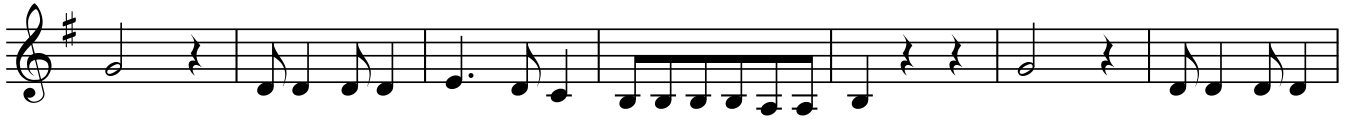

73

79

84

90

97

105

112

119

125  Allegro moderato

133

141

148

Allegro 

156

166

dolce

174

182

187

Allegro 

Violino II

195

205

dolce

213

221

225

232

Adagio

238

242

246 Adagio

306

311

316

322

328

334

340

344

347

Sancta et Immaculata virginitas

6º Responsório do Natal concertado a 4 vozes com violinos e órgão

M.M. 301//7

Órgão

António da Silva Leite

1794

Andante moderato

stacato

21 Allegretto

34

39

45

51

Andante moderato

56

61

66 Allegretto

73

79

84

89

95

101

108

114

120

Partitura de Espectro
Projeto AVEMUS

125 **Allegro moderato**

134

142

150

Partitura de Estudo
Projeto ALVEMUS

6

Allegro 

Órgão

158

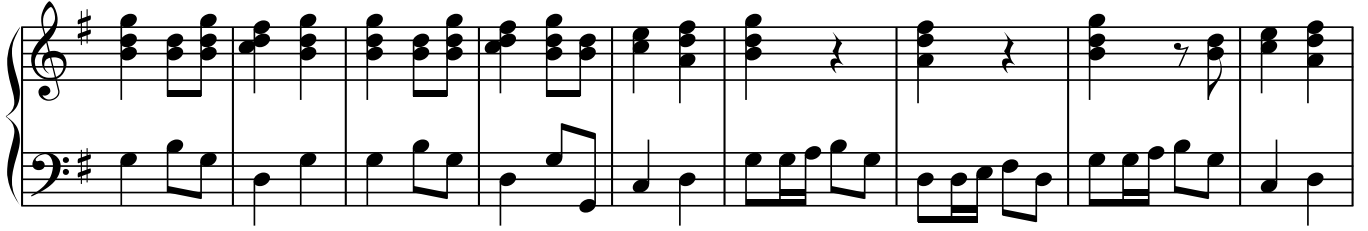

167

175

183

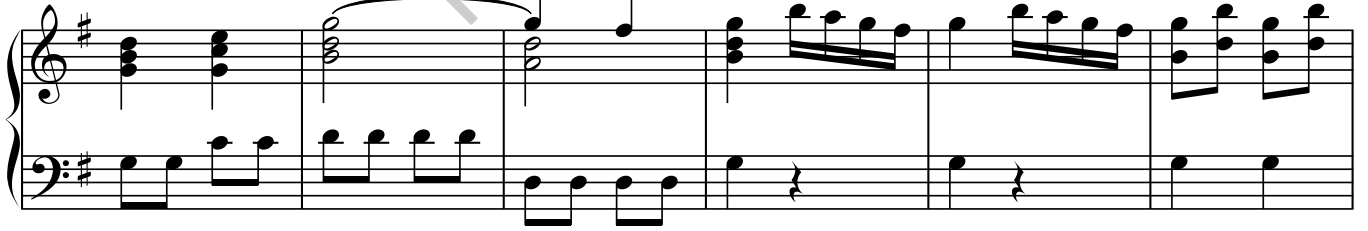

189

Partitura de estudo
Projeto ALFAMUS

Allegro 

Órgão

7

195

204

212

220

226

232 Adagio

238

242

Al segno

246 Adagio

251

256

262

268

274

280

286

291

295 *tr*

301

306

312

318

325

330

335

342

346

Al segno

Partitura de estudo
Projeto AVEMIS

Sancta et Immaculata virginitas

6º Responsório do Natal concertado a 4 vozes com violinos e órgão

M.M. 301//7

Rabecão

António da Silva Leite

1794

Andante moderato

stacato

7

14

21 Allegreto

p

28

34

39

45

51 Andante moderato

57

2

Rabecão

64

Allegretto

71

78

83

91

99

106

113

118

125 **Allegro moderato**

135

145

155

Allegro

164

173

182

188

Allegro 

Rabecão

195

204

213

222

232 **Adagio**

239

246 **Adagio**

253

260

267

274

280

286

291

297

304

311

317

325

331

339

344

